

First Floor

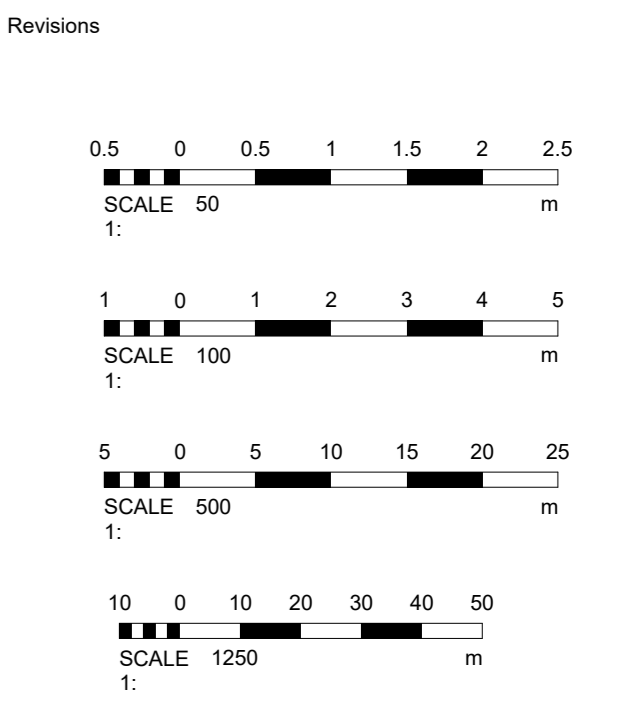
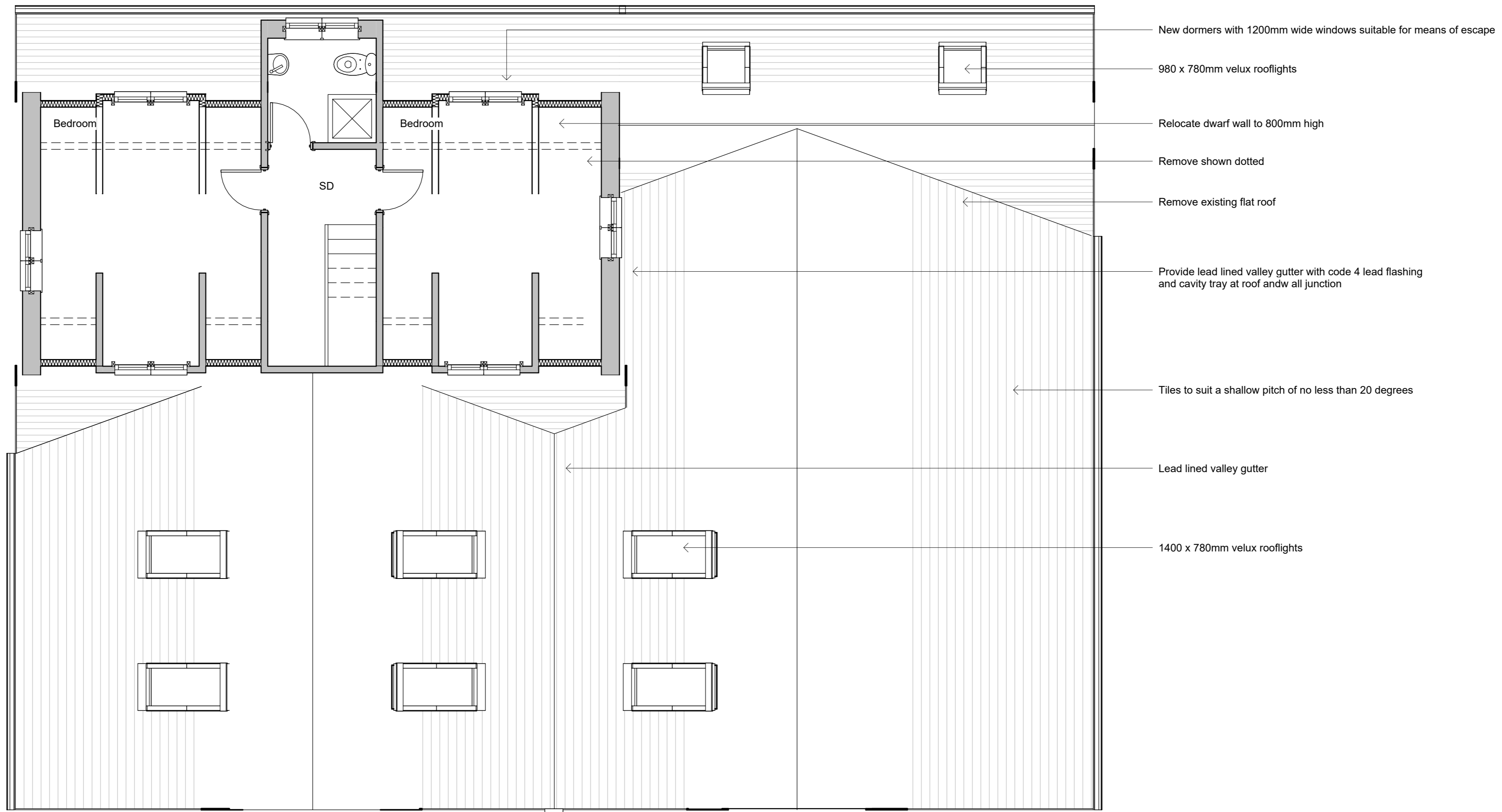

Materials

Drawing Number 2025/221 Sheet 3 of 3

Size A1 Scale 1:50, 1:100, 1:500, 1:1250

Project
Proposed details
December 2025

Job Title
69 Pound Lane
Upper Beeding
Steyning
BN44 3JB

Do Not scale from this drawing except for planning as photocopies will be subject to distortion
Drawings to be read in conjunction with all other Designers and structural engineers contract drawings and specifications:
Any discrepancies must be brought to the attention of the Designer immediately.
The contractor must verify all dimensions by site measurement before ordering materials or manufacturing components
Substitute materials and products to those named will be acceptable if proven to be of equal or higher performance and not in conflict with other elements

M.J.Humphrey
Ltd



Mel Humphrey MRICS 9 Aldsworth Avenue Goring By Sea West Sussex BN12 4XQ
Adam Humphrey MCIQB 21 Pendine Avenue Worthing West Sussex BN11 2NA

Mel@mjhumphrey.co.uk 07701055182 Adam@mjhumphrey.co.uk 07812419142

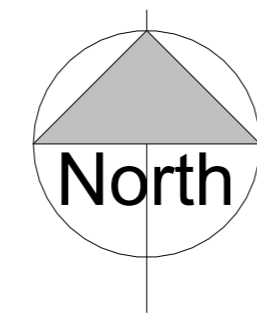

Site Plan 1:500

Site Plan 1:1250

