

Planting Specification for new boundary hedgerows

Plants to be between 60-90cm when planted

Main Matrix (Transplants/Quicks)	
70% of planting stock	
Hawthorn	Crataegus monogyna
Blackthorn	Prunus spinosa
Interplant (Whips/Transplants)	
30% of planting stock	
Hazel	Corylus avellana
Holly	Ilex aquifolium
Dog Rose	Rosa canina
Field Maple	Acer campestre
Dogwood	Cornus sanguinea
Spindle	Euonymus europaeus
Wild Privet	Ligustrum vulgare

Hedging should be planted in two staggered rows at a density of not less than 5 per metre, with approximately 450mm between plants in the same row, and 300-400mm between rows.

The interplant whips/transplants should be planted within this pattern in groups of 2/3.

Planting will be protected from grazing animals with a 1.5m high galvanised equine stock fence planted 1m away from new plants on the paddock side.

All hedgerow planting should be carried out in accordance with BS4428:1989, Code of practice for general landscape operations.

Hedgerow shrubs should either be notch planted or trench planted.

Hedge trenches should be dug to a minimum depth of 400mm and width of 600mm, with the plants put into the ground at the same depth at which they had been previously grown in the nursery. All plants need to be well heeled in after planting and watered in during dry weather.

Hedges to be planted between November and March while plants are still dormant. A void planting in very cold or wet weather.

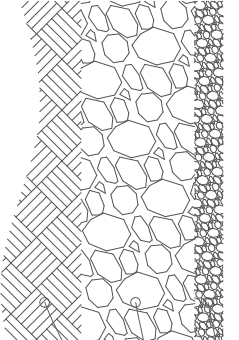

Scale Bar

1:20 PROPOSED

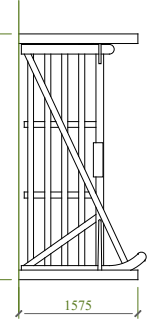

Typical 5-bar field gate

1:100 PROPOSED

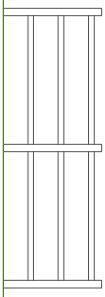

Typical 1.2m post & rail fence

1:100 PROPOSED

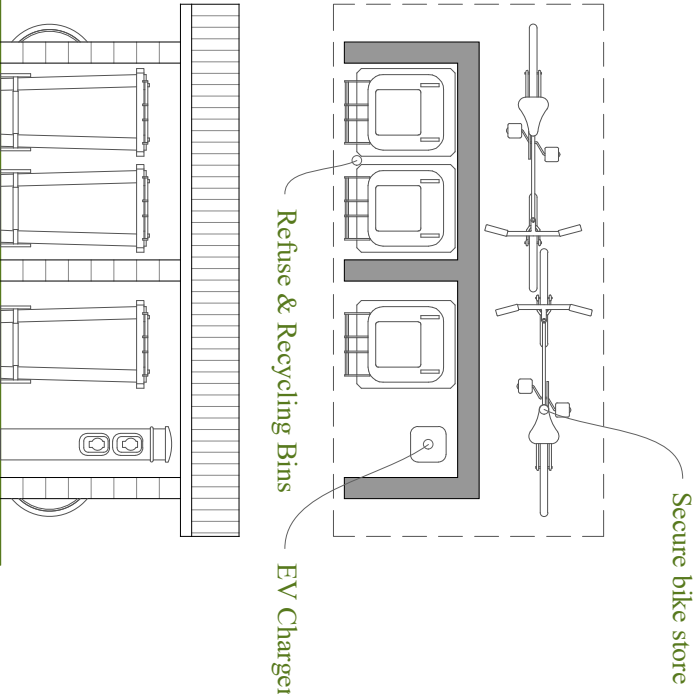

Bin & Bike Store

1:50 PROPOSED

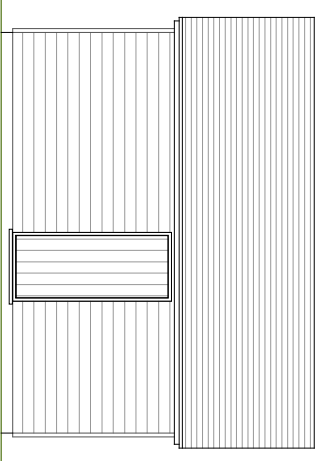
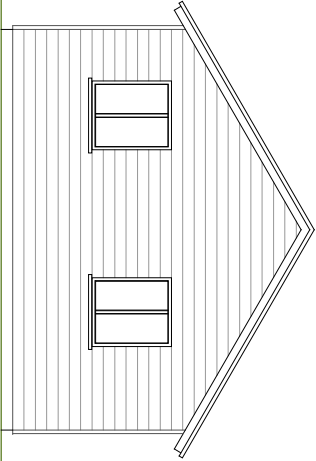
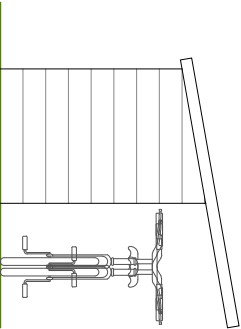
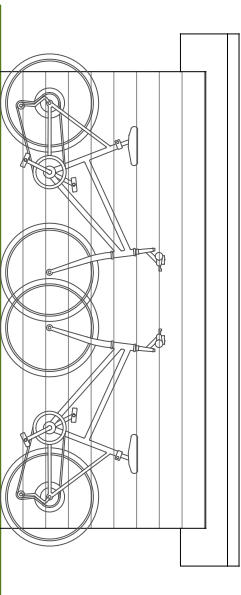

Side

1:100 PROPOSED

Front

1:100 PROPOSED

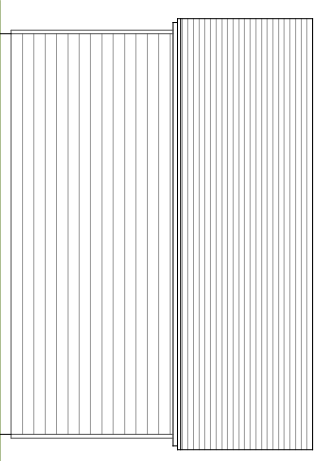
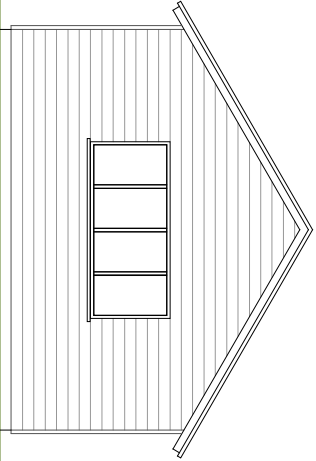

Side

1:100 PROPOSED

Rear

1:100 PROPOSED

This drawing is the copyright of Promethean Planning Ltd but may be used for planning purposes by the Local Authority without breach of copyright.

Do not scale from this drawing unless for Local Authority planning purposes.

All dimensions must be checked on site prior to commencement of works.

Construction (Design and Management) Regulations 2015

This drawing is intended for Planning purposes only and as such does not highlight residual design related health and safety risks.

This information can be provided on request; however, it is anticipated that the full extent of residual risks will be identified during the detailed Building Regulations or construction design Status and prior to construction works commencing on site.

All responsibilities and duties of Principle Designer as stated within the above regulations now revert to the client unless Promethean Planning are appointed to undertake Building Regulations or construction drawings.

PROMETHEAN PLANNING

Suite 114  
26 The Hornet  
Chichester  
West Sussex  
PO19 7BB

tel: 01243 201 102  
email: enquiries@prometheanplanning.co.uk  
web: www.prometheanplanning.co.uk

Address

Stallhouse Lane, Pulborough,  
RH20 2HR

Drawing No.	2507ST_100
Scale @ A3	1:50
Job No.	2507ST
Drawn By	MD
Checked By	BK
Drawn On	15.07.2025
Issued On	15.07.2025
Status	Proposed
Drawing	Bin & Bike Store
Submission	Planning
Revision	000

