

West elevation. Street view

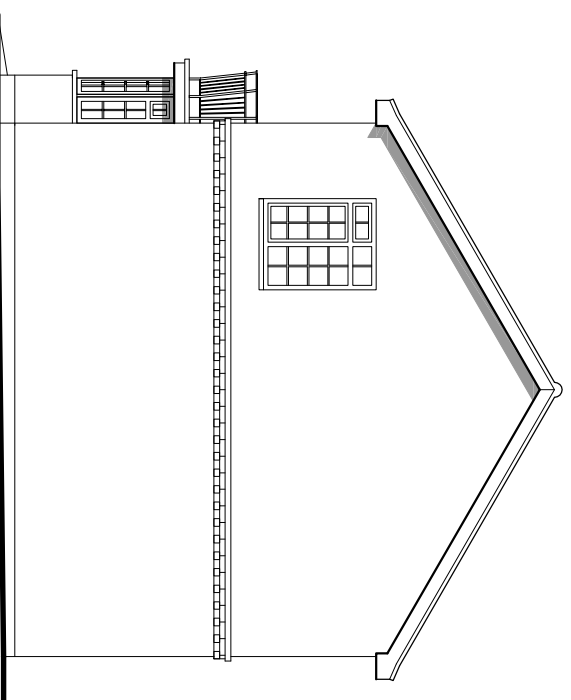

South elevation.

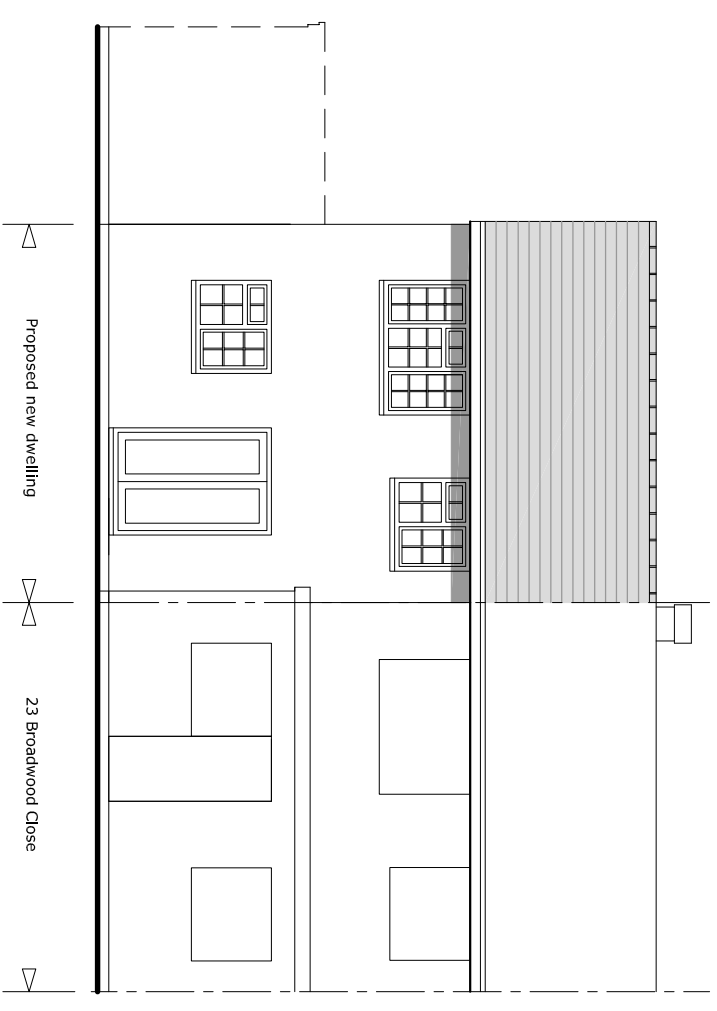

East elevation.

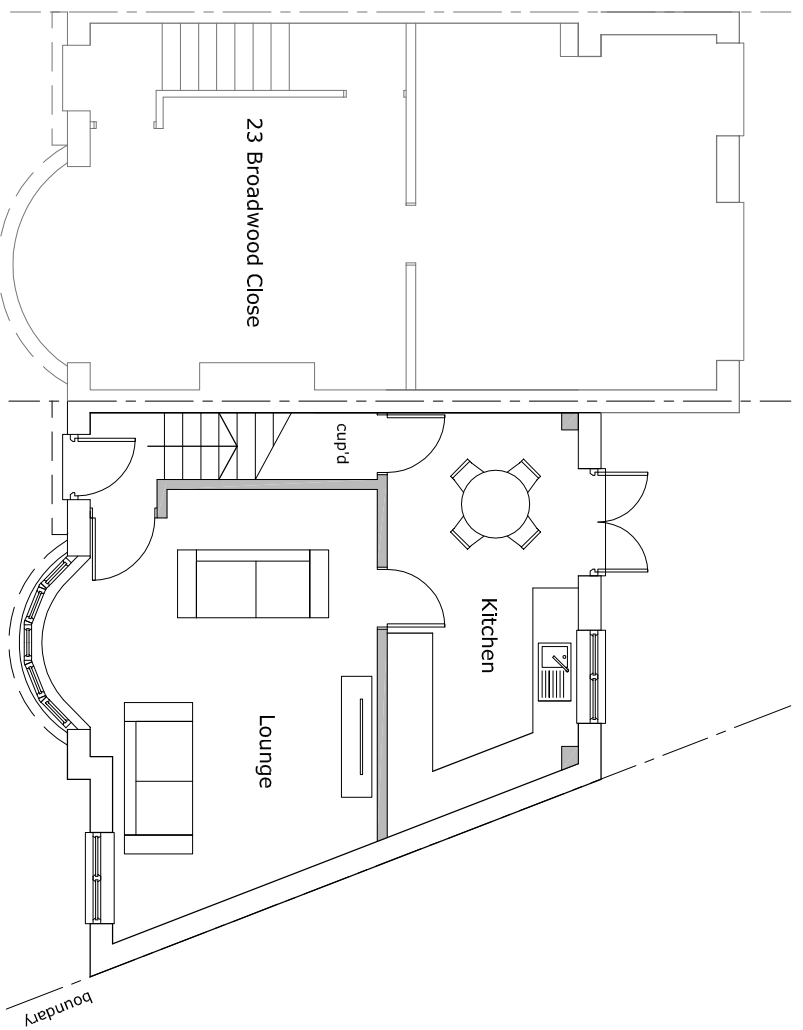

Ground floor plan

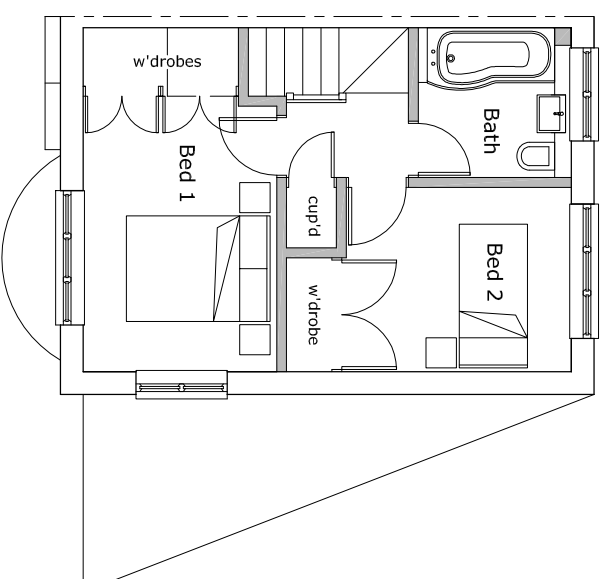

First floor plan

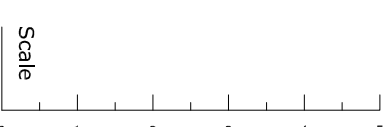

Scale

Do not scale from drawing except for planning purposes

All dimension are in millimetres

No work is to extend over adjoining properties without express permission
All designs are subject to a structural feasibility analysis

Materials

Walls: Facing brick to match existing.
Roof: Roof tiles to match existing/Warm flat deck with parapet

Windows/Doors: UPVC to match existing.
Obscure glazing front first floor window on extension

Proposed elevations & floor plans

23 Broadwood Close
Horsham
West Sussex
RH12 4JY

Plan No: PL/001/02A
Scale: 1:100

Drawing size: A3