

Roof Plan



Front Elevation



Side Elevation A

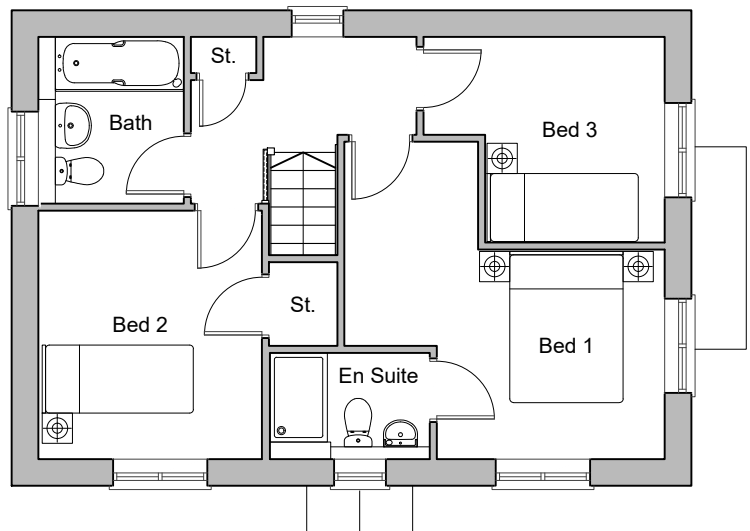

First Floor Plan



Rear Elevation

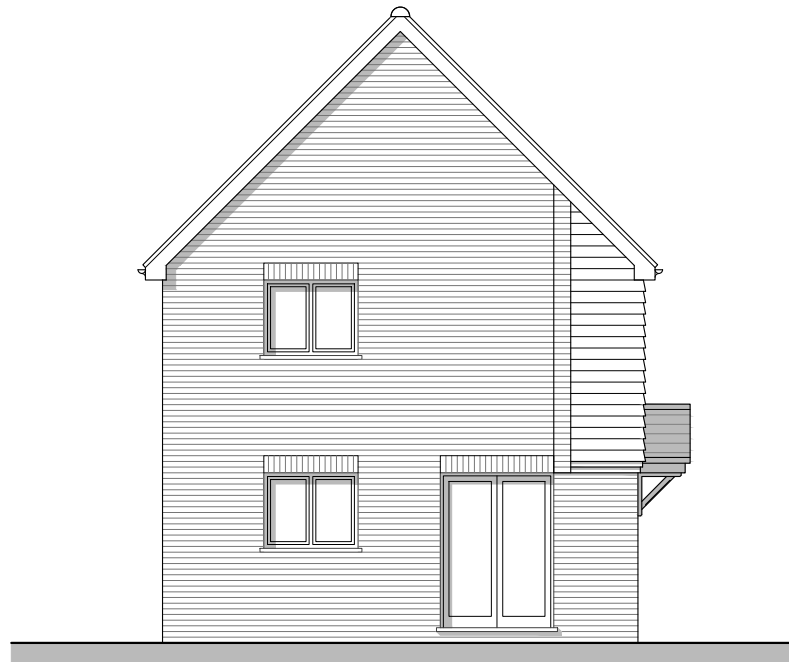

Side Elevation B

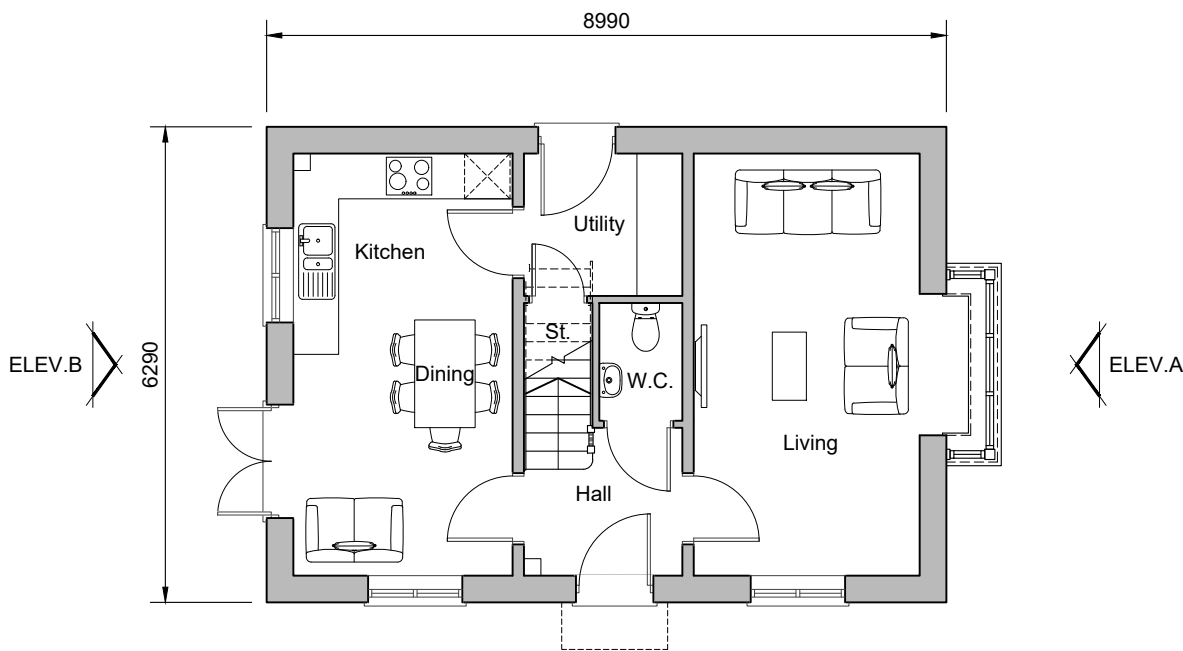

Ground Floor Plan
Plot 31

REV.	DATE	REVISIONS:	BY	REV.	DATE	REVISIONS:	BY	REV.	DATE	REVISIONS:	BY	STATUS:	CLIENT: Miller Homes	PROJECT: Barns Green, Horsham	 Broadmeade House, Farnham Business Park, Weydon Lane, Farnham, Surrey GU9 8QT. info@osparchitecture.com · www.osparchitecture.com Tel: 01252 267878
A	06/08/25	Client comment revisions.	AM										SCALE: 1:100 (A1 ORIGINAL)	DRAWING: Braxton - Residential Street Plot 31	
													DRAWN: AM	24088	P123
													DATE: 28/07/25		A

© COPYRIGHT EXISTS ON THE DESIGNS AND INFORMATION SHOWN ON THIS DRAWING

This drawing may be scaled or cross referenced to the scale bar for planning application purposes only. Do not scale for any other purpose, use figured dimensions only. Subject to site survey and all necessary consents. All dimensions to be checked by user and any discrepancies, errors or omissions to be reported to the Architect before work commences. This drawing is to be read in conjunction with all other relevant materials.

OS Licence No. AC0000851327