

Roof Plan

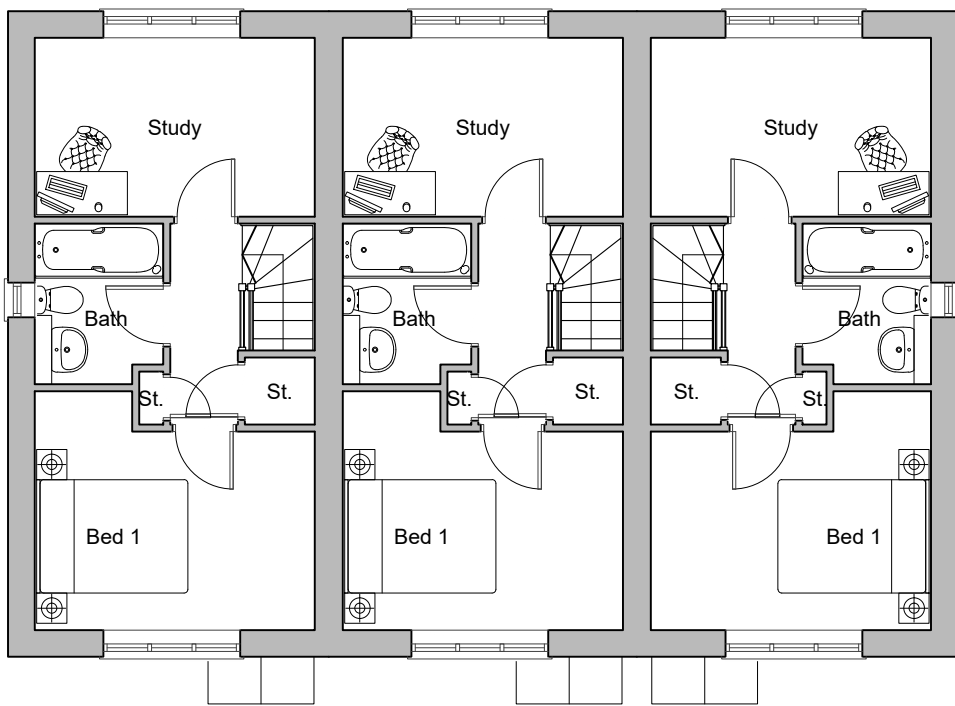

First Floor Plan

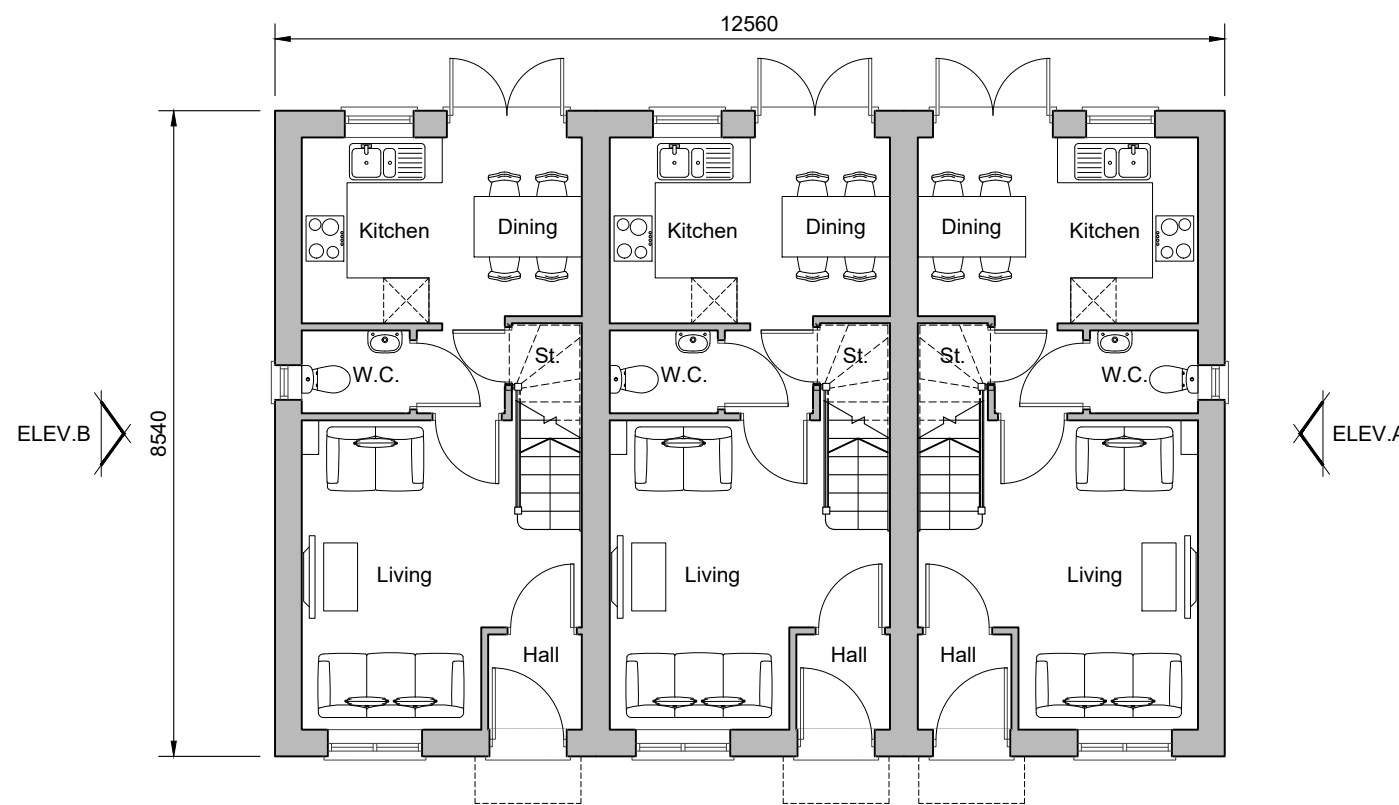

Ground Floor Plan
Plots 15-17



Front Elevation

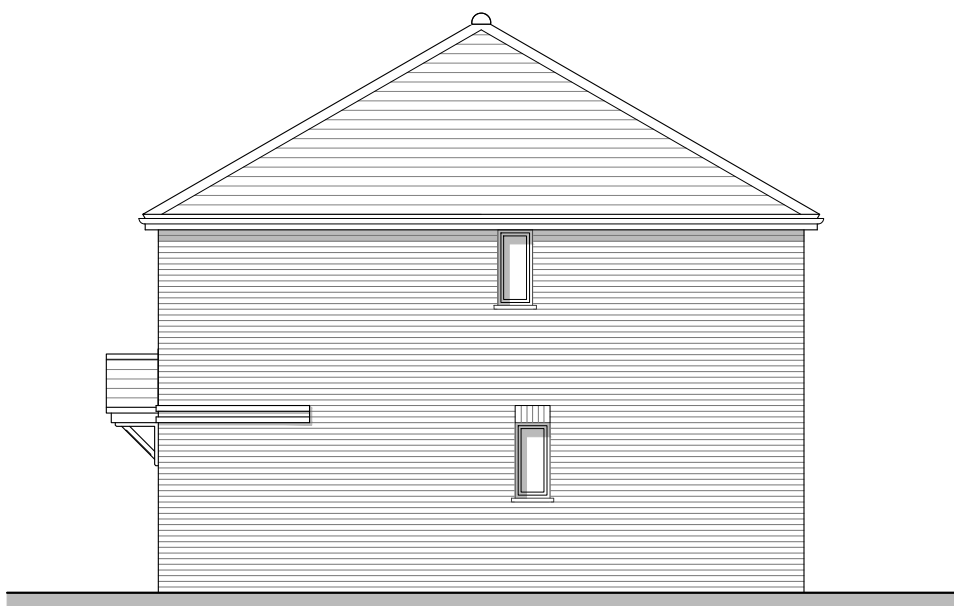

Side Elevation A



Rear Elevation

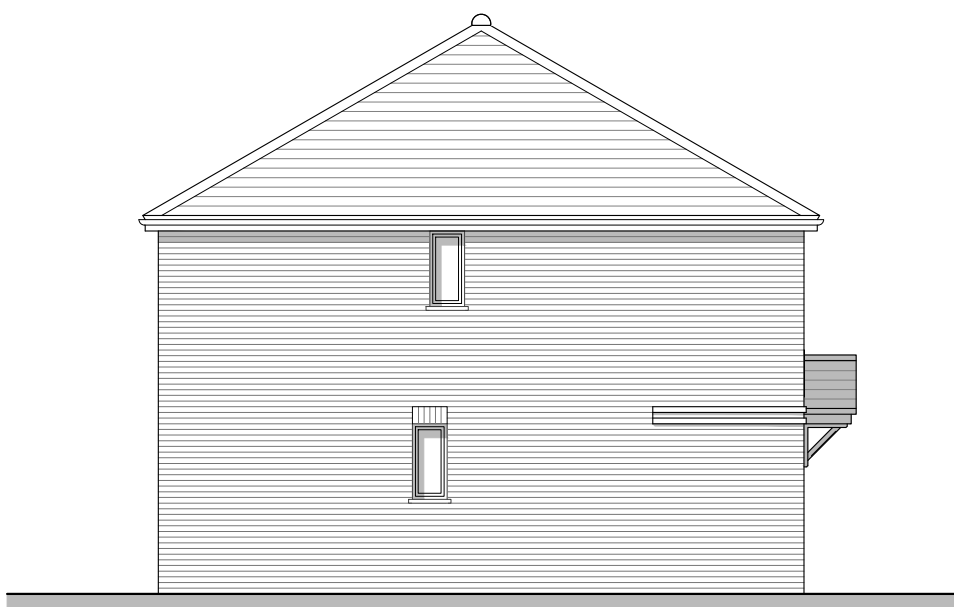

Side Elevation B

REV. DATE		REVISIONS:		BY		REV. DATE		REVISIONS:		BY		REV. DATE		REVISIONS:		BY		STATUS:		CLIENT: Miller Homes		PROJECT: Barns Green, Horsham		 architecture Broadmeade House, Farnham Business Park, Weydon Lane, Farnham, Surrey GU9 8QT. info@osparchitecture.com www.osparchitecture.com Tel: 01252 267878																							
A 05/09/25		Client comment & plot numbers revisions.																		SCALE: 1:100 (A1 ORIGINAL)		DRAWING: Richmond - Residential Streets Plots 15-17																									
																				DRAWN: AM DATE: 08/08/25		24088 P135 A																									
© COPYRIGHT EXISTS ON THE DESIGNS AND INFORMATION SHOWN ON THIS DRAWING																								This drawing may be scaled or cross referenced to the scale bar for planning application purposes only. Do not scale for any other purpose, use figured dimensions only. Subject to site survey and all necessary consents. All dimensions to be checked by user and any discrepancies, errors or omissions to be reported to the Architect before work commences. This drawing is to be read in conjunction with all other relevant materials.																							
																								OS Licence No. AC000085127																							