

Roof Plan

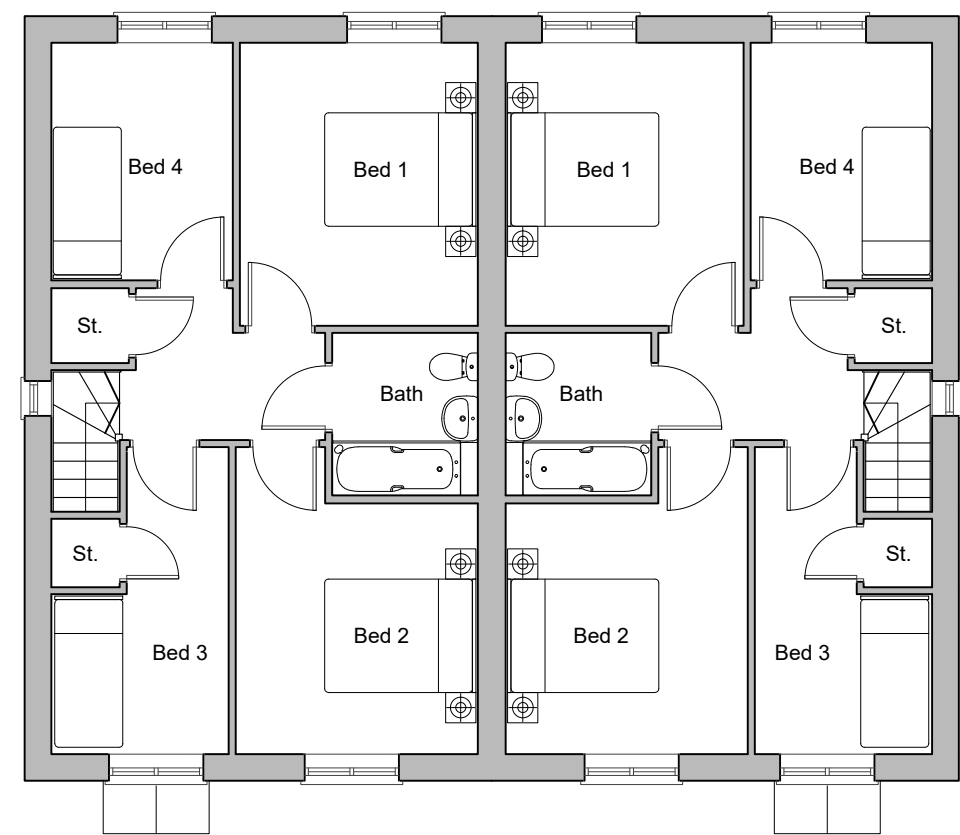

First Floor Plan

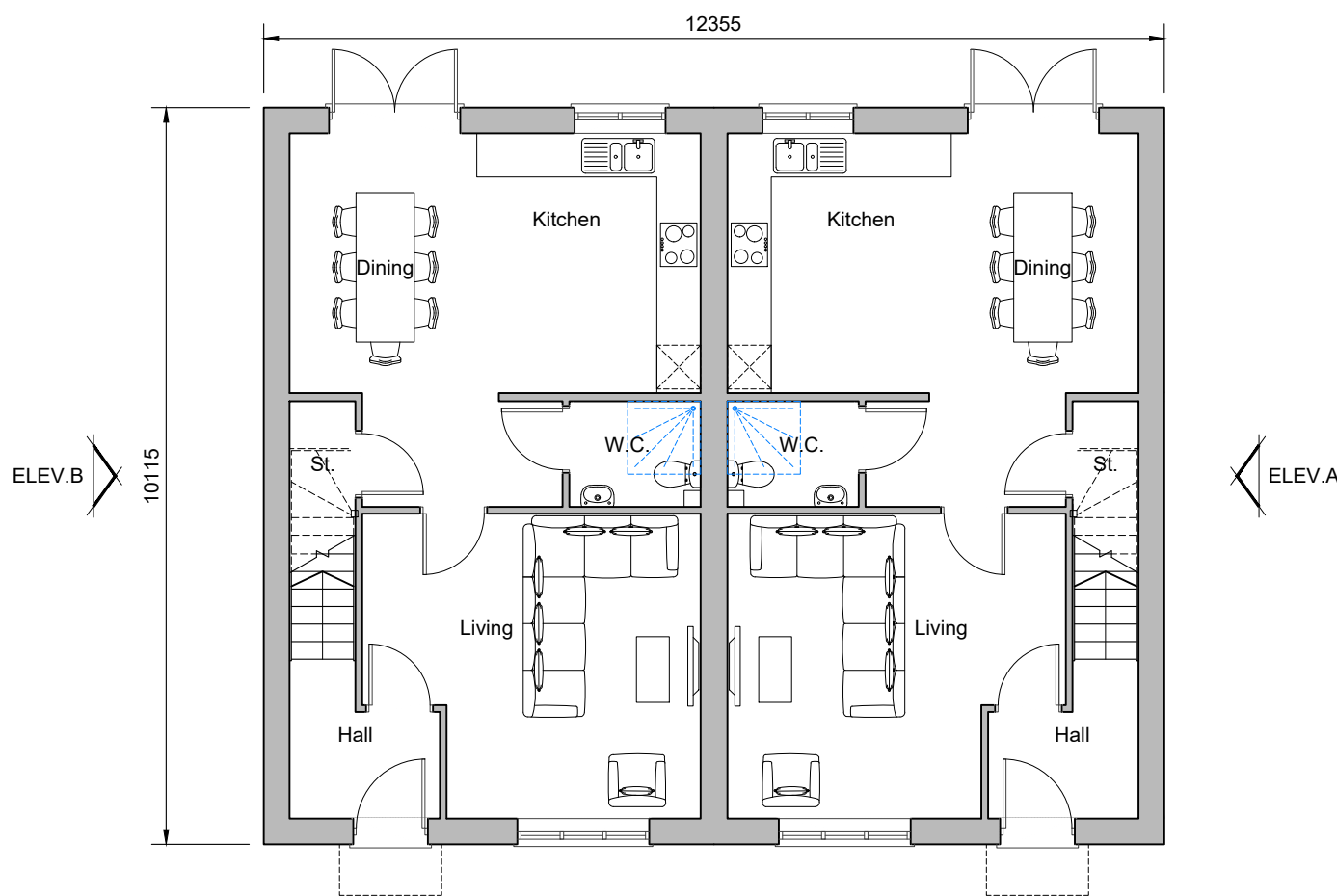

Ground Floor Plan
Plots 58-59



Front Elevation

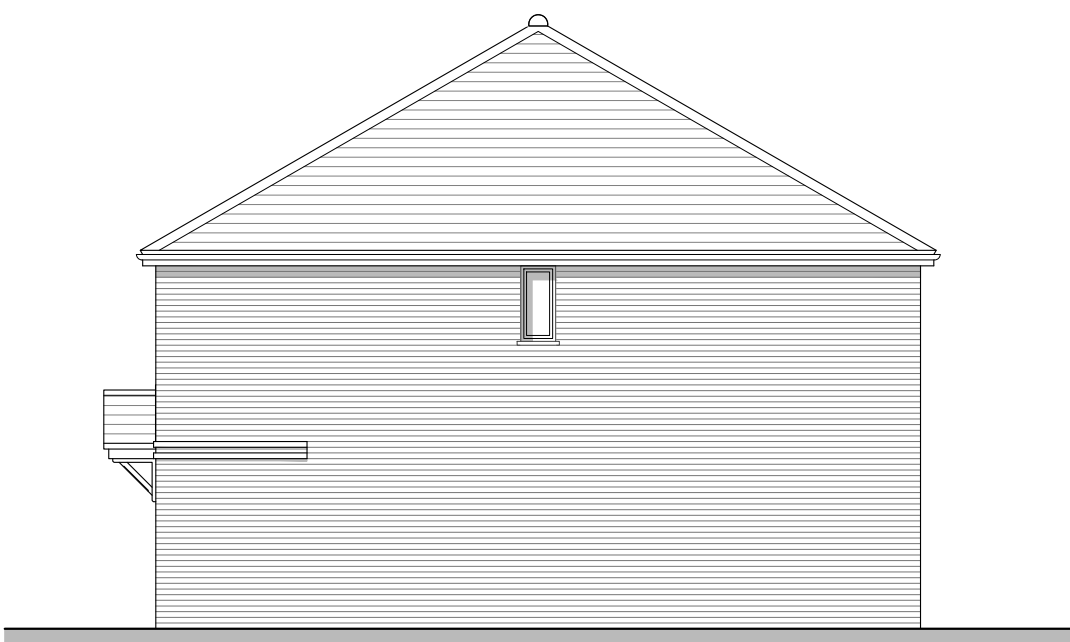

Side Elevation A



Rear Elevation

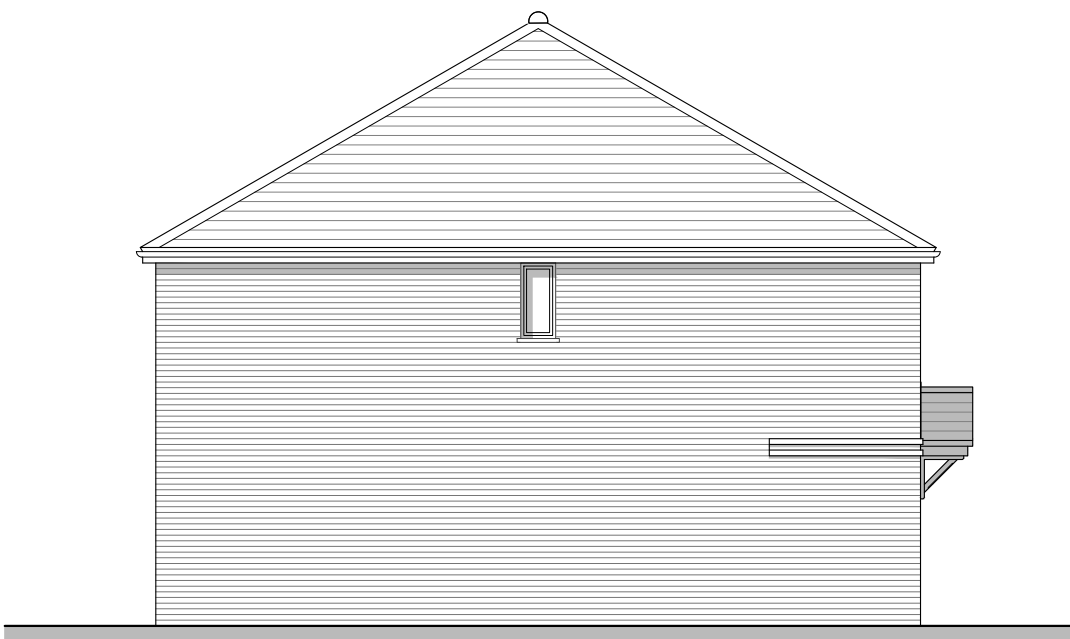

Side Elevation B

REV.	DATE	REVISIONS:	BY	REV.	DATE	REVISIONS:	BY	REV.	DATE	REVISIONS:	BY	STATUS:	CLIENT: Miller Homes	PROJECT: Barns Green, Horsham	 Broadmeade House, Farnham Business Park, Weydon Lane, Farnham, Surrey GU9 8QT. info@osparchitecture.com www.osparchitecture.com Tel: 01252 267878
A	06/08/25	Client comment revisions.	AM										SCALE: 1:100 (A1 ORIGINAL)	DRAWING: Torwood - Residential Streets Plots 58-59	
													DRAWN: AM	24088	P131
													DATE: 28/07/25		A

© COPYRIGHT EXISTS ON THE DESIGNS AND INFORMATION SHOWN ON THIS DRAWING This drawing may be scaled or cross referenced to the scale bar for planning application purposes only. Do not scale for any other purpose, use figured dimensions only. Subject to site survey and all necessary consents. All dimensions to be checked by user and any discrepancies, errors or omissions to be reported to the Architect before work commences. This drawing is to be read in conjunction with all other relevant materials. OS Licence No. AC0000851327