

**DISCLAIMER**

The copyright in all designs, drawings, reports, models, specifications, bills of quantities, calculations and any other documents prepared by Elements Architectural Studio shall remain vested in Elements Architectural Studio and may not be copied, reproduced or distributed to third parties without our prior written consent.

This drawing is to be read in conjunction with all relevant supporting drawings, documents and information submitted alongside including any survey or specialist designs and comments.

Stage 2 + 3 designs, whilst produced to be feasible, do not omit the need for Stage 4 Technical drawings/specifications, do not necessarily meet all requirements of the Building Regulations and must therefore not be built from.

Any discrepancies are to be raised immediately. No assumptions are to be made unless otherwise noted.

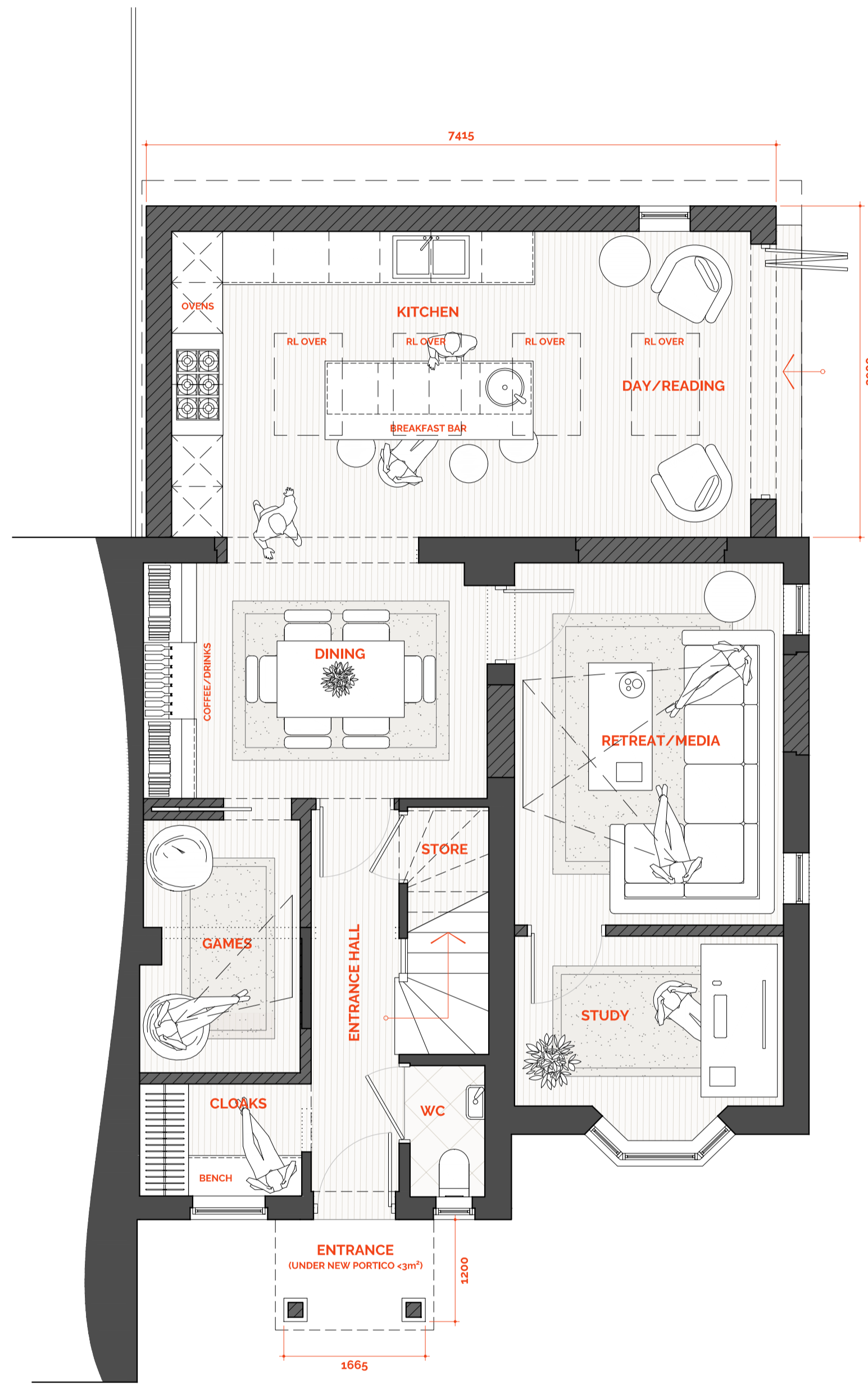

**GROUND FLOOR**  
79.63 m2 / 857 sq.ft.

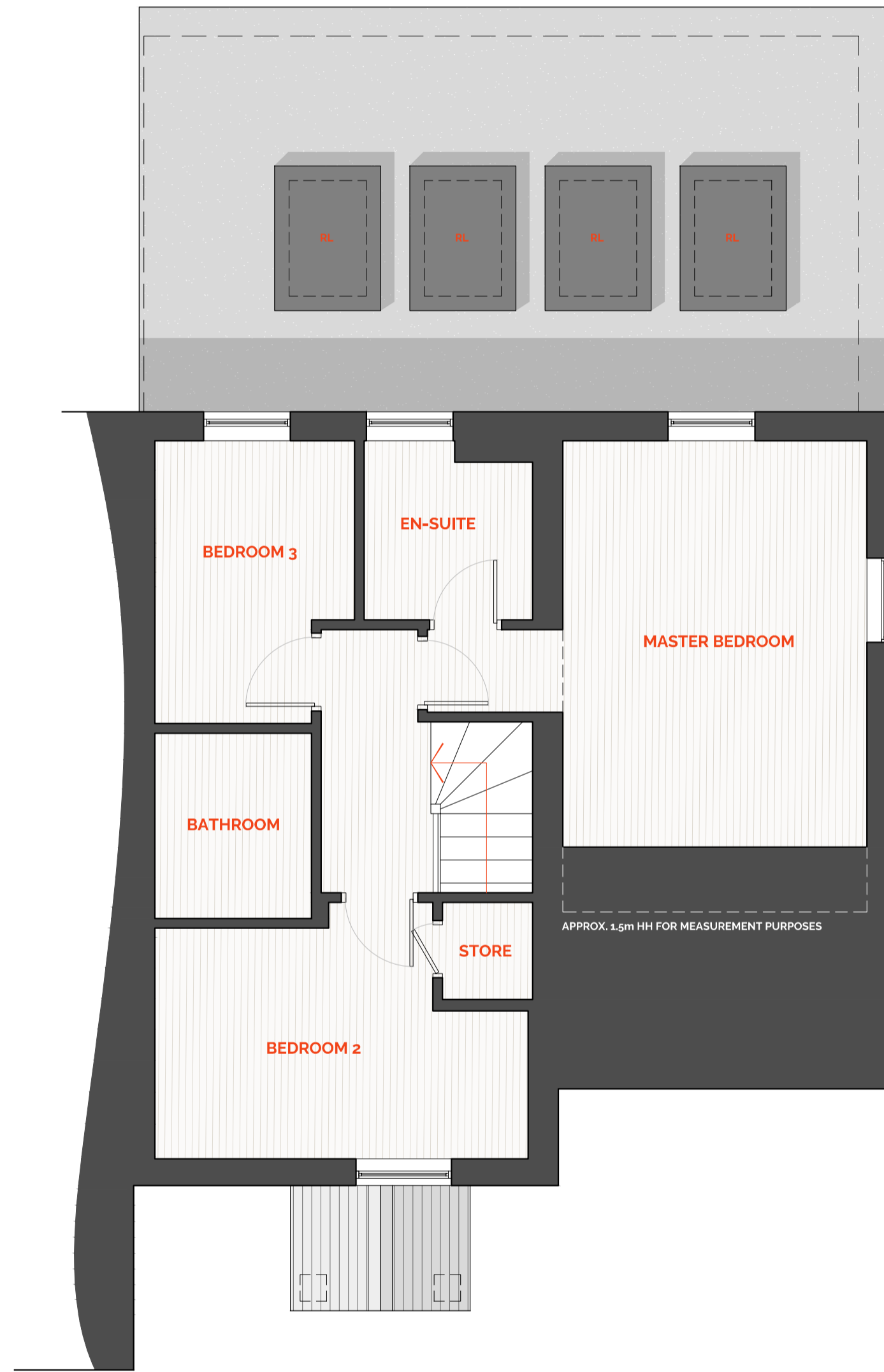

**FIRST FLOOR**  
46.05 m2 / 496 sq.ft.  
**TOTAL**  
125.68 m2 / 1,353 sq.ft.

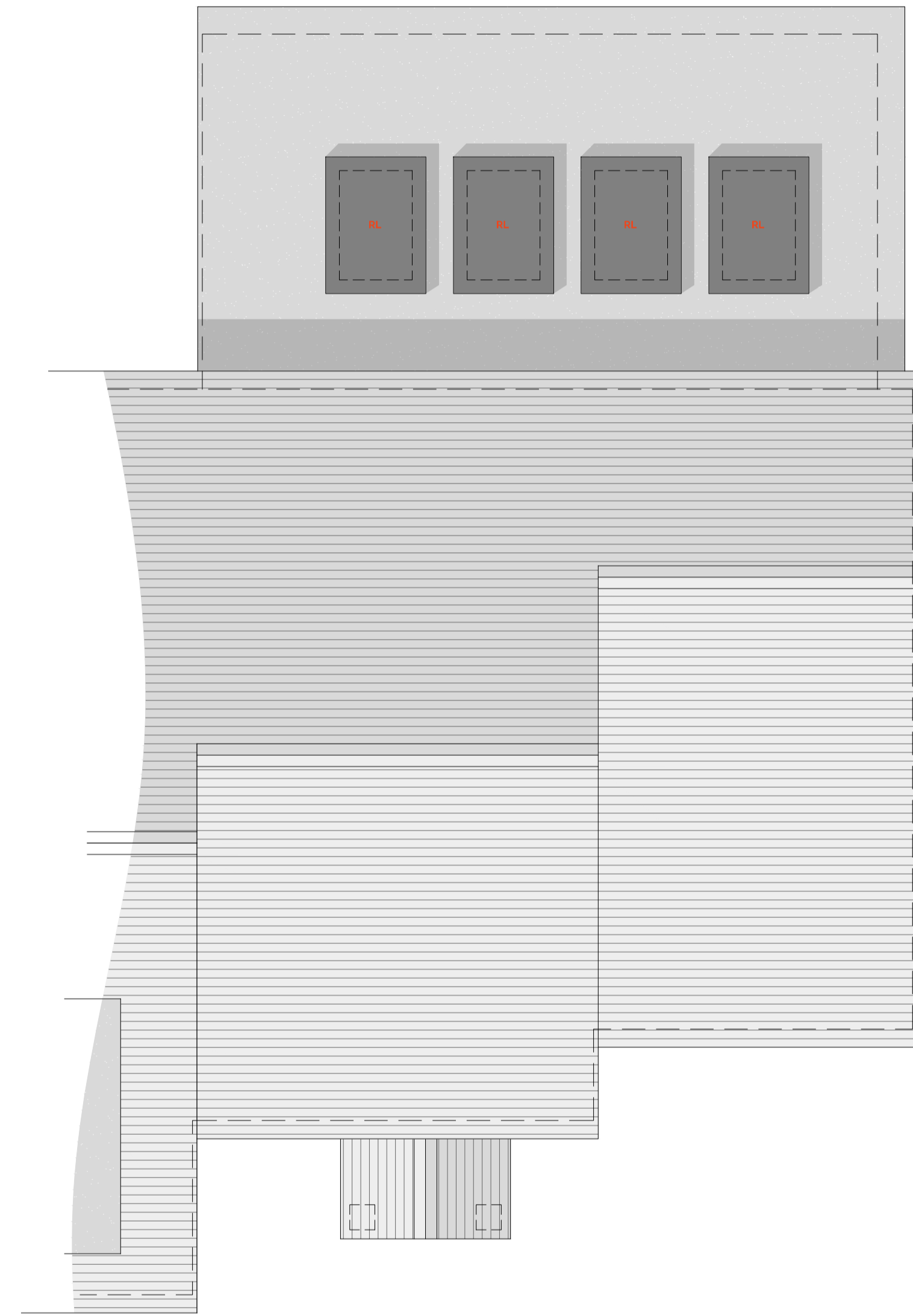

**ROOF**



0 1 2



Elements Architectural Studio - Arundel, West Sussex, BN18  
www.elementsarchitectural.co.uk 0734 116 7200 info@elementsarchitectural.co.uk  
©2022 Elements Architectural Ltd. All Rights Reserved. Registered Company 14196569



**P2.1**  
ARCHITECTURAL STUDIO

01/13/02/26 | portico added

25022  
12 FOREST MEWS  
**PROPOSED PLANS**  
150 AT A1  
19.12.25  
J - D RICH