

ALL DIMENSIONS ARE TO BE CHECKED ON SITE:
 ALL DIMENSIONS ARE IN MM UNLESS STATED OTHERWISE
 ORIGINAL SIZE A3.

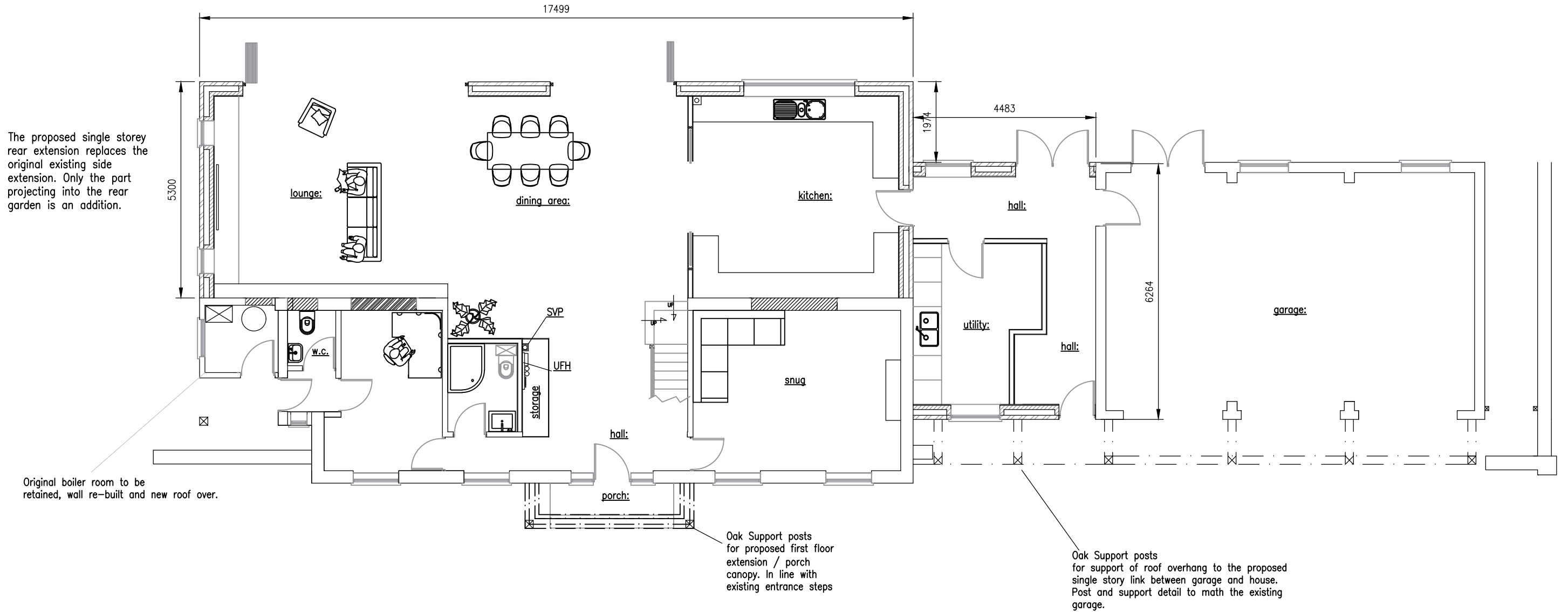
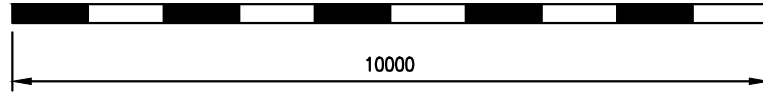

PROPOSED GROUND FLOOR

Pop Lifestyle Homes Ltd Ranmore Lodge Ranmore Common Road Dorking Surrey RH5 6SS 07801 495214 mike@poplifestylehomes@gmail.com	TITLE: Proposed Ground Floor Extension. PROJECT: part two storey part single storey extensions, porch and renovations	CLIENT: Mr & Mrs Graham North End House Old Holbrook RH12 4TW TEL:	SCALE: 1:100@ A3 DRN: M.J.Z.	DATE: 6th February 2026 CHKD:
	DRN No PA NEH. 14 Proposed Ground floor plan			
	(Empty space for additional notes or signatures)			