

Ground Floor

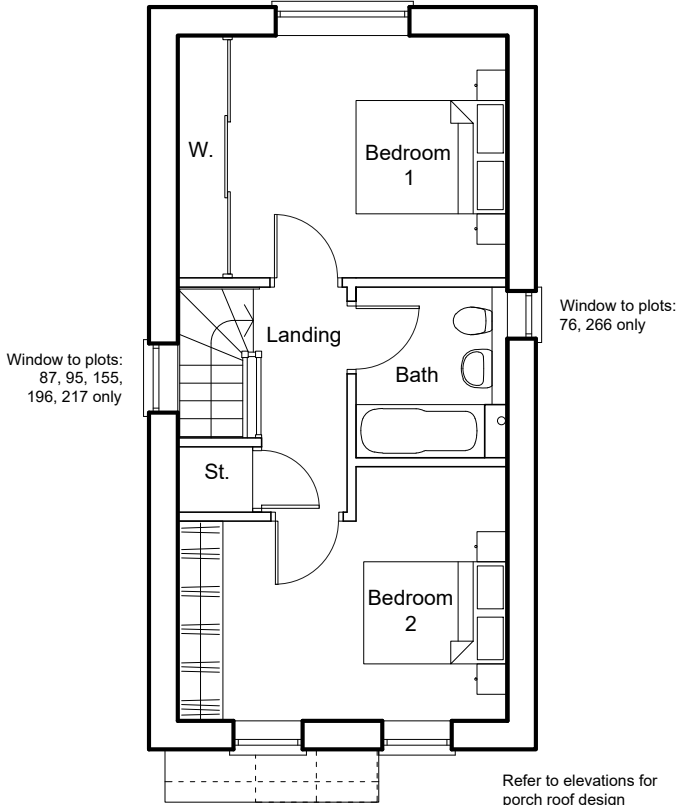

First Floor

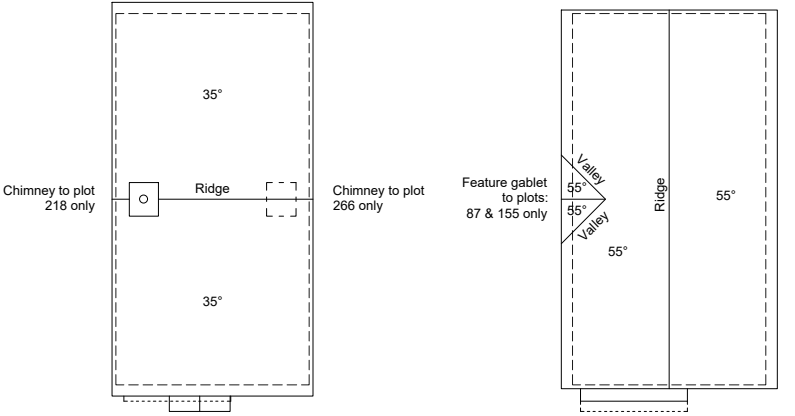

Roof Plan - 1:200

Plots: 20, 21, 85, 153, 218, 223, 227, 246, 295 - As drawn
Plots: 26, 27, 86, 230, 249, 266, 294 - Handed
Refer to elevations for porch roof design

Plots: 84, 155, 231, 250, 296 - As drawn
Plots: 76, 87, 95, 196, 217, 224, 226, 245 - Handed
Refer to elevations for porch roof design

Type H1
2 Bed House

M4.2 compliant
NDSS compliant

79.00 sq.m.
850 sq.ft.

Plots: 26, 27, 84, 85, 153, 155, 218, 223, 227, 231, 246, 250, 295, 296 - As drawn
Plots: 20, 21, 76, 86, 87, 95, 196, 217, 224, 226, 230, 245, 249, 266, 294 - Handed

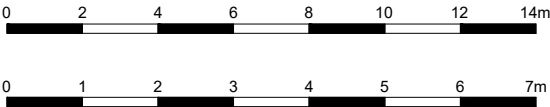

Rev. A 11.02.25 1:200 Scale bar added.

CMYK (Planning & Design) Ltd
6 The Gavel Centre, Porters Wood
St Albans, Herts. AL3 6PQ
t: 01727 830123 e: email@cmykuk.net
www.cmykuk.net

For:

Job:
Mercer Road, Horsham

Title:
Type H1 - Floor Plans

Scale: 1:100 @A3	Date: October 2024
Drg No: 1644 / P / 20.101	
Rev: A	