

This drawing is the work of a qualified architect, engineer, planner & landscape architect. It is a professional statement of design & dimensions to be checked on site. All dimensional discrepancies are to be brought to the immediate attention of DMA BUILDING DESIGNS.

Responsibility cannot be accepted for alteration and/or deviation from this design without prior knowledge of DMA BUILDING DESIGNS.

Copyright reserved. This drawing may only be used for the client and location stated. It is not to be used for any other purpose without the written consent of DMA BUILDING DESIGNS. Any other third party use without the written consent of DMA BUILDING DESIGNS is prohibited.

Plans to be made corresponding on site. DMA BUILDING DESIGNS is to be contacted regarding the construction of any building approved by this drawing.

NOTES

+61.00
+59.00
+57.00
+55.00
+53.00
+51.00
+49.00
+47.00
+45.00
+43.00
+41.00

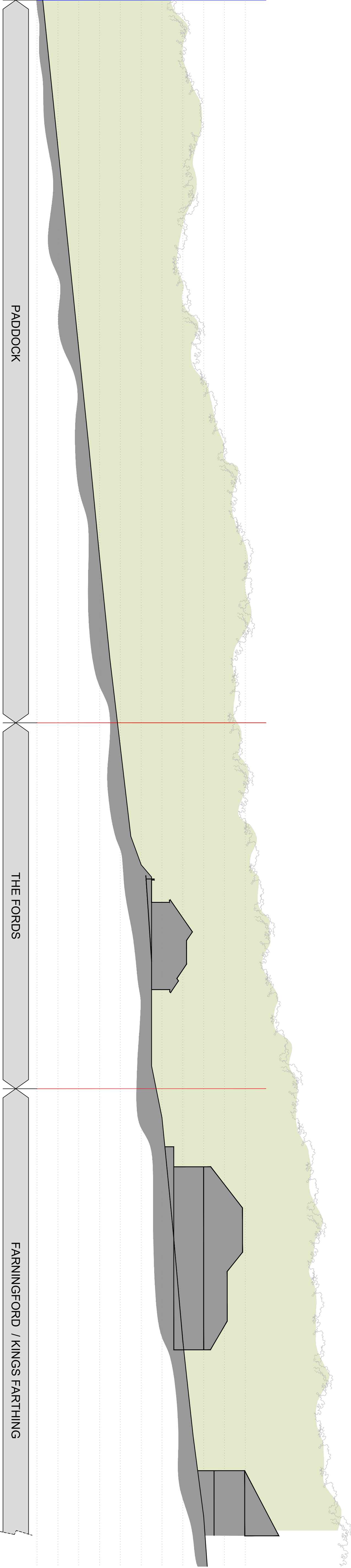

EXISTING SITE SECTION
SCALE - 1:200

+61.00
+59.00
+57.00
+55.00
+53.00
+51.00
+49.00
+47.00
+45.00
+43.00
+41.00

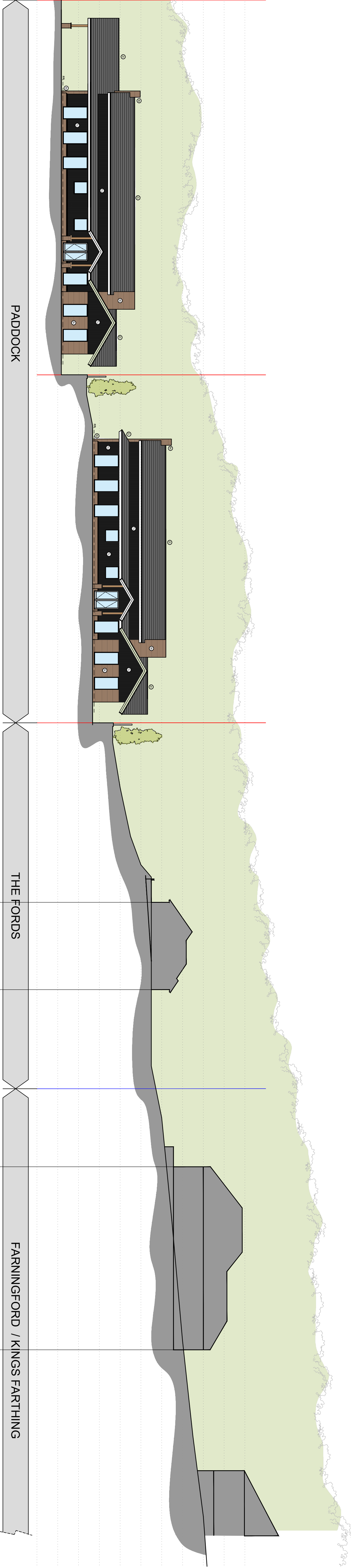

PROPOSED SITE SECTION
SCALE - 1:200

REV	DESCRIPTION	DATE
P2	ISSUED FOR APPROVAL	19.03.2025
P1	ISSUED FOR APPROVAL	07.01.2025
P1	ISSUED FOR APPROVAL	20.12.2024

DMA
BUILDING DESIGNS
UNIT 48, RIDGWAY BROOKWORKS, LYMINGTON ST
RIDGEWAY, WARSASH, WEST SUSSEX, BN12 3DH
TEL: 01403 822201 Mobile 0778 524447
Email: dma@dmabuildingdesigns.co.uk

CLIENT
PAULA RIXON

PROJECT
DEVELOPMENT ON LAND AT THE FORDS.

TERMS

EXISTING AND PROPOSED SITE SECTION
THE FORDS, BONFIRE HILL,
SOUTHWATER, RH13 9BU

STATUS

PLANNING

SCALE @ A1	DATE	ENGINEER	REVISION
1:200	March 2025	DE/284/07	P3

