

This drawing is the work of the architect and is not to be used for any other purpose without the written consent of the architect. All dimensions are to be checked on site. All dimensions are to be brought to the immediate attention of DMA BUILDING DESIGNS.

Responsibility cannot be accepted for alteration and/or deviation from this design without prior knowledge of DMA BUILDING DESIGNS.

Copyright reserved. This drawing may only be used for the client and location shown. It is not to be used for any other purpose without the written consent of DMA BUILDING DESIGNS.

Plans to any other drawings on site. DMA BUILDING DESIGNS is to be contacted regarding the correct details. Changes to any other drawings of this drawing.

#### NOTES

**DMA**  
BUILDING DESIGNS  
UNIT 48, RIDGEMARK BROWKINGS, LYNNING ST  
RIDGEWICK, WIMBORNE, WEST SUSSEX, BN12 3JH  
TEL: 01403 822201 Mobile 078 52447  
Email: dma@dmabuildingdesigns.co.uk

CLIENT  
PAULA RIXON

PROJECT  
DEVELOPMENT ON LAND AT THE FORDS.

#### TERMS

PROPOSED PLOT 2  
THE FORDS, BONFIRE HILL,  
SOUTHWATER, RH13 9BU

#### STATUS

**PLANNING**

| SCALE @ A1 | DATE       | DRAWN     | REVISION |
|------------|------------|-----------|----------|
| 1:100      | MARCH 2025 | DE/284/04 | P2       |

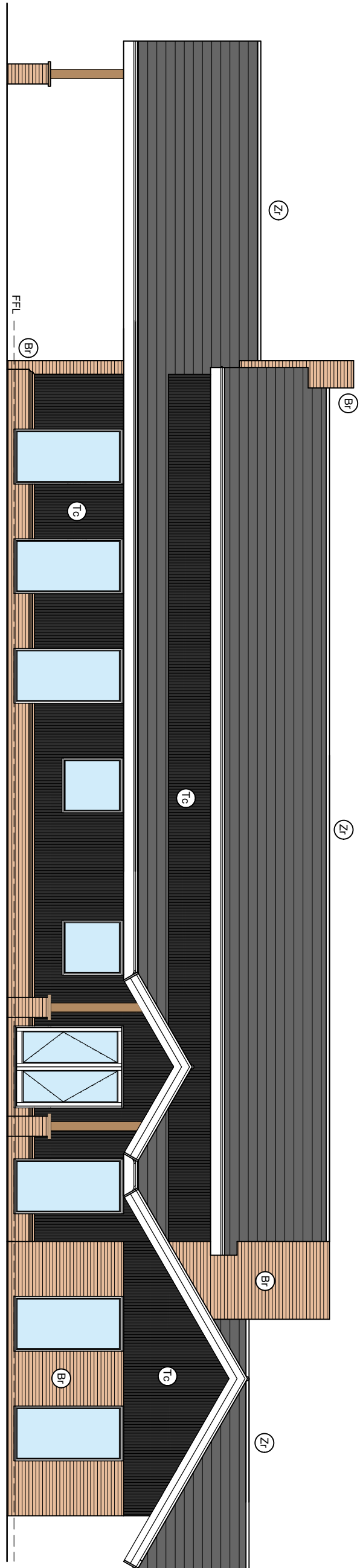

PROPOSED FRONT ELEVATION

SCALE - 1:100

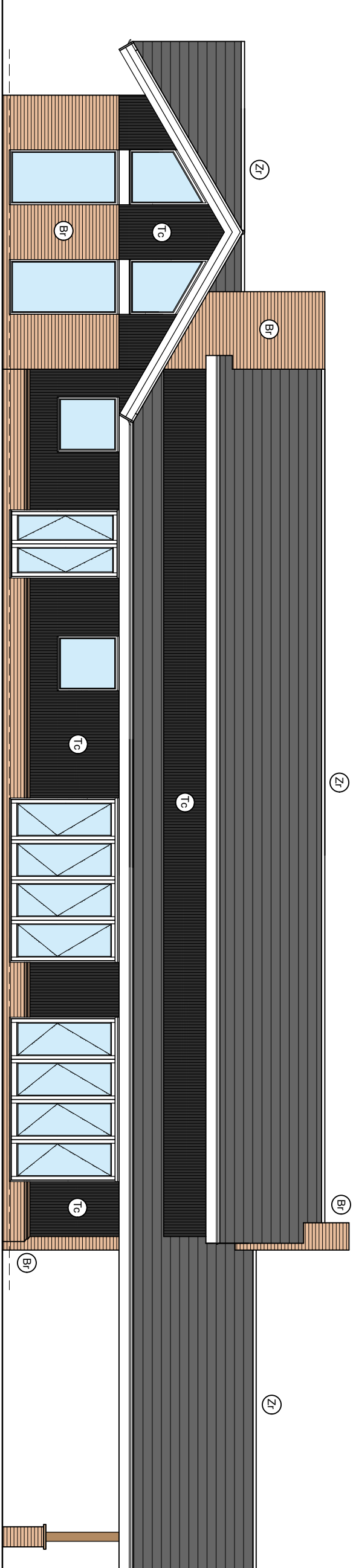

PROPOSED REAR ELEVATION

SCALE - 1:100

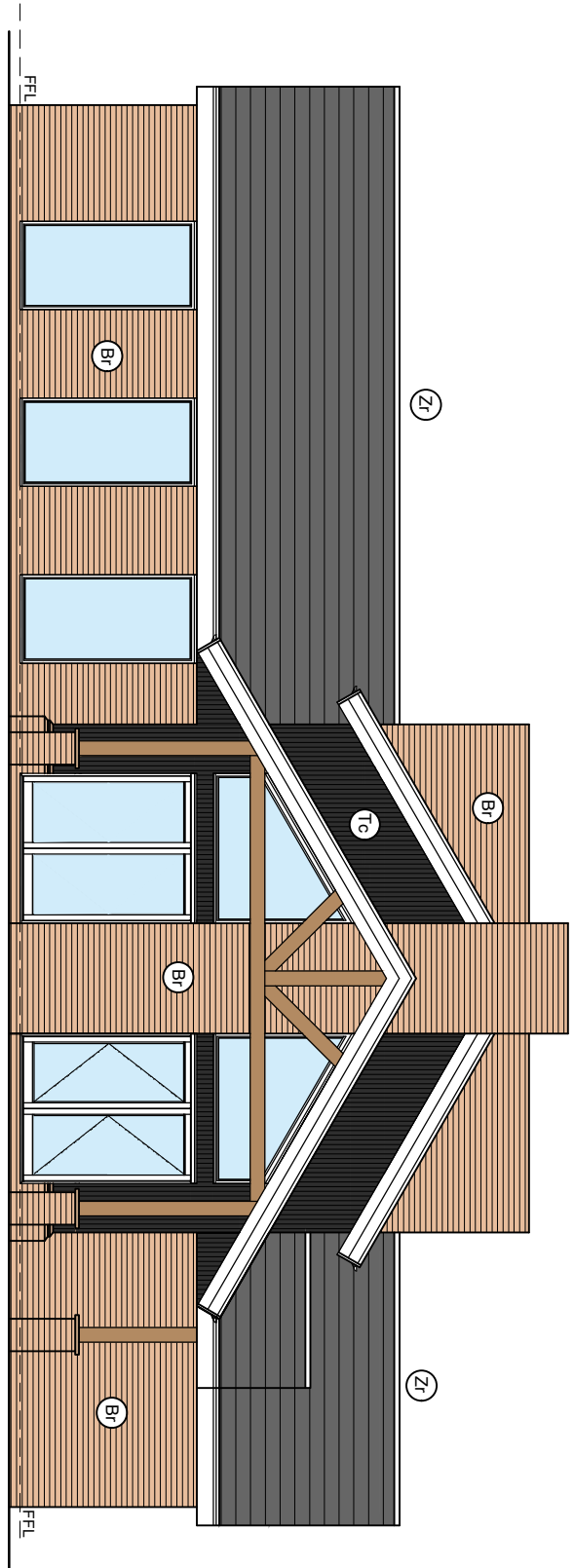

PROPOSED SIDE ELEVATION

SCALE - 1:100

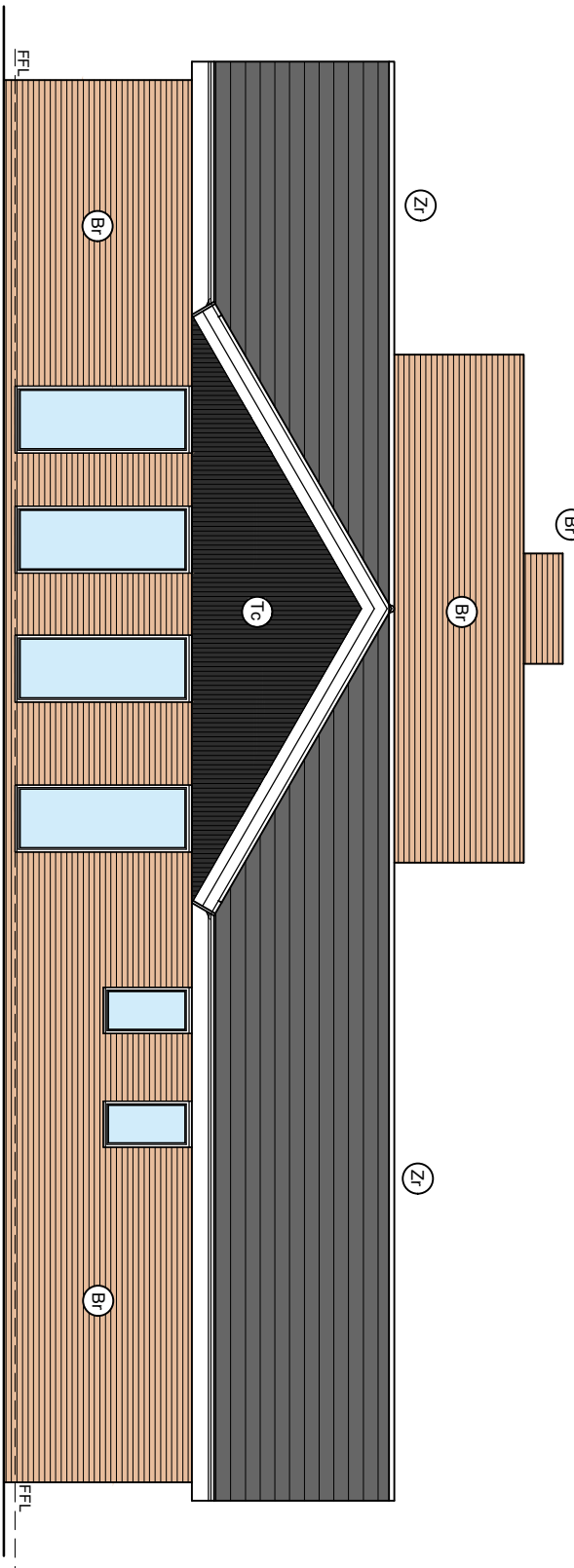

PROPOSED SIDE ELEVATION

SCALE - 1:100

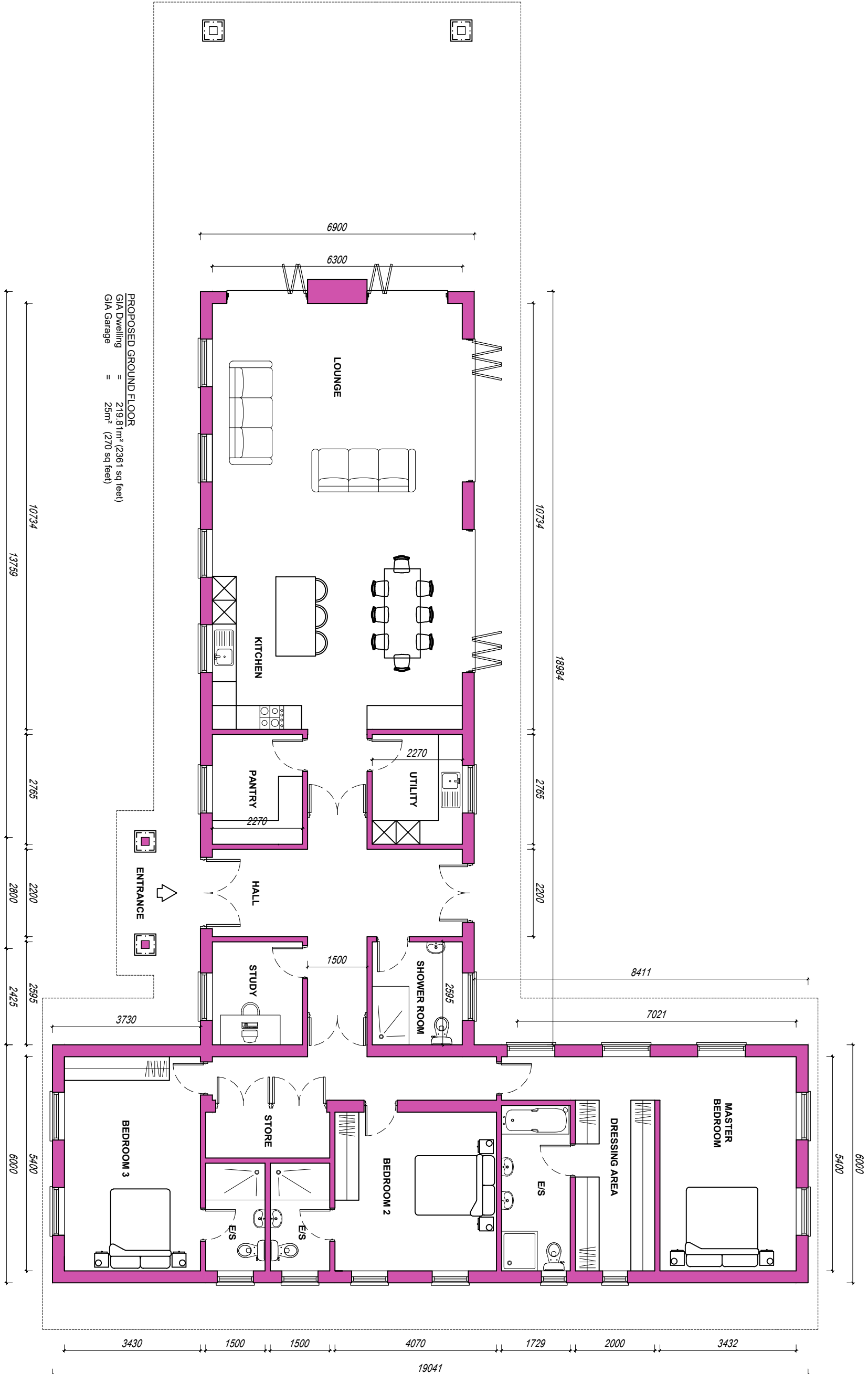

PROPOSED FLOOR PLAN

SCALE - 1:100

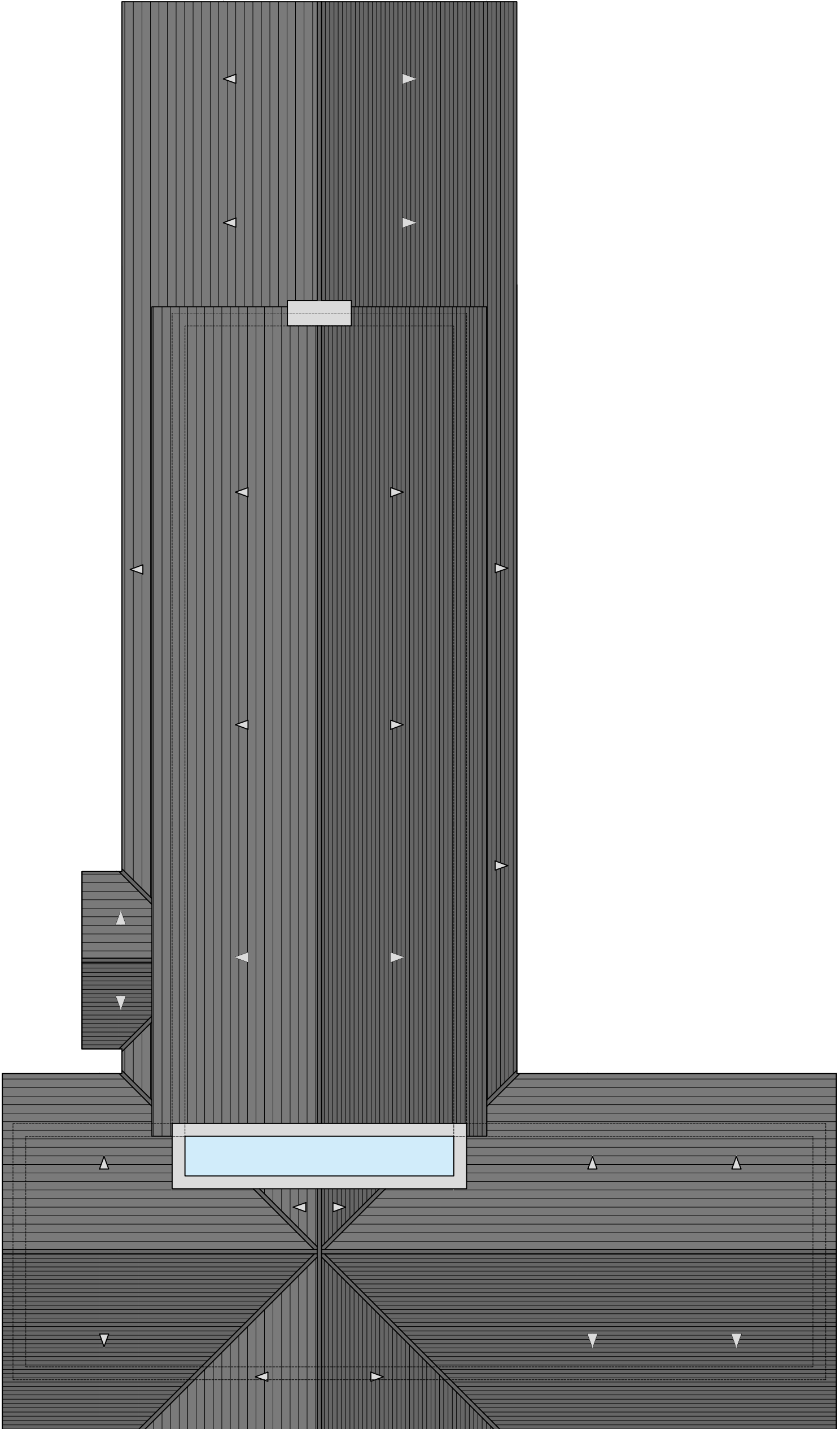

PROPOSED ROOF PLAN

SCALE - 1:100

