

MATERIALS KEY:

(T)	Concrete interlocking tile roof.
(Pt)	Plain clay tile roof.
(Fr)	Flat Roof.
(Br)	Facing Brickwork.
(uC)	uPVC Cladding
(Th)	Tile hanging.
(Re)	Render Finish.
(Tc)	Timber Cladding.
(uW)	uPVC sealed double glazed casement units.
(Og)	Obscure glazed.
(Bd)	Bi-Fold doors - PC Aluminium
(Fd)	French Doors
(Vw)	Velux window.

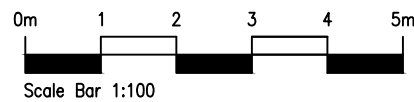

EXISTING EAST ELEVATION
SCALE 1:100

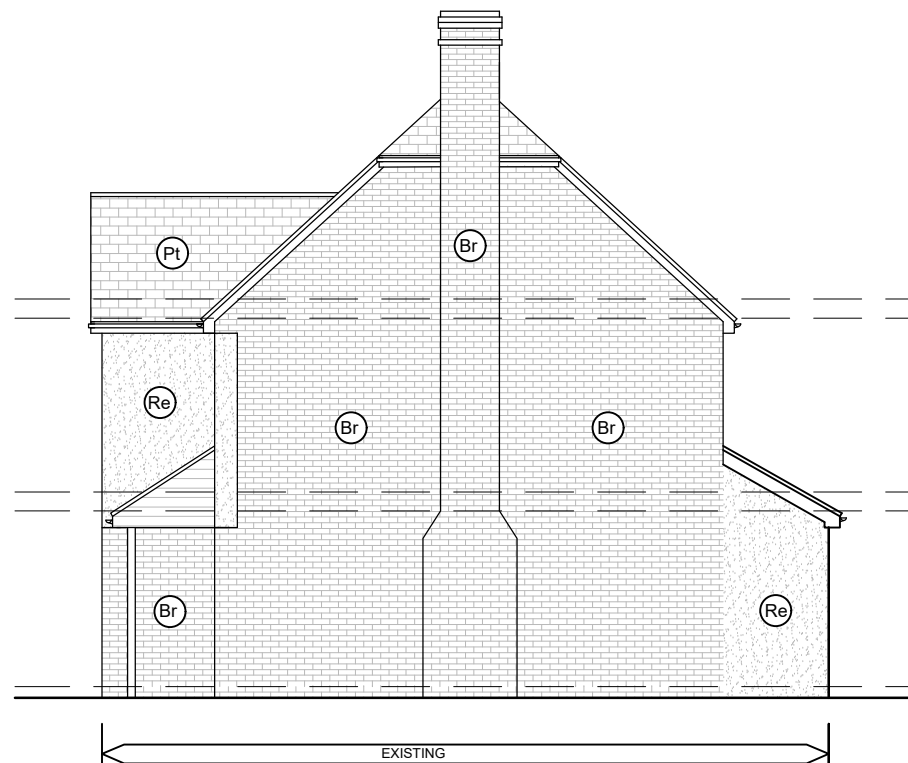

EXISTING NORTH ELEVATION
SCALE 1:100

Copyright reserved.
This drawing may only be used for the client and location specified in the title block. It may not be copied or disclosed to any other third party without prior written consent from DMA Building Designs. Prior to any works commencing on site, DMA Building Designs is to be contacted regarding the current status, revision or regulatory approval of this drawing.

- The works shown have been drawn for submission to the local planning authority and are not to be used for construction.
- No works shall commence until planning approval has been given by the local authority.

- No works to commence without either full plans building control approval or a building notice served with the local authority.
- The dimensions indicated are approximate and subject to site checks by the contractor prior to commencement.
- DMA Building Designs accept no responsibility for any unknown factors which either preclude the works from construction or add additional costs, ie location of public sewers and underground services, abnormal foundation designs, due to trees, ground conditions or any underground structure or obstruction, condition of the existing building.

DMA BUILDING DESIGNS

KILN HOUSE, RUDGWICK BRICKWORKS, LYNWICK ST
RUDGWICK, HORSHAM, WEST SUSSEX, RH12 3DH.
TEL No 01403 822220 Mobile 07730 523447
Email - info@dmabuildingdesigns.co.uk



CLIENT
MR AND MRS N BARNES

PROJECT
PROPOSED SINGLE STOREY BAY EXTENSION TO FRONT OF LOUNGE.

P1	ISSUED FOR PLANNING APPROVAL	16.02.2026
REV	DESCRIPTION	DATE
DRAWING EXISTING ELEVATIONS		
3 COLERIDGE CLOSE, HORSHAM, WEST SUSSEX, RH12 5PB		
SCALE @ A3 1:100	DATE FEB 2026	DRG No TM067/A / 03
		REVISION P1