

© Williamson & Daughter - MMXXIII. Use figured dimensions given in preference to scaling. All dimensions to be checked on site. All works subject to Planning and Building Regulations approval. Any discrepancies to be reported immediately upon discovery.

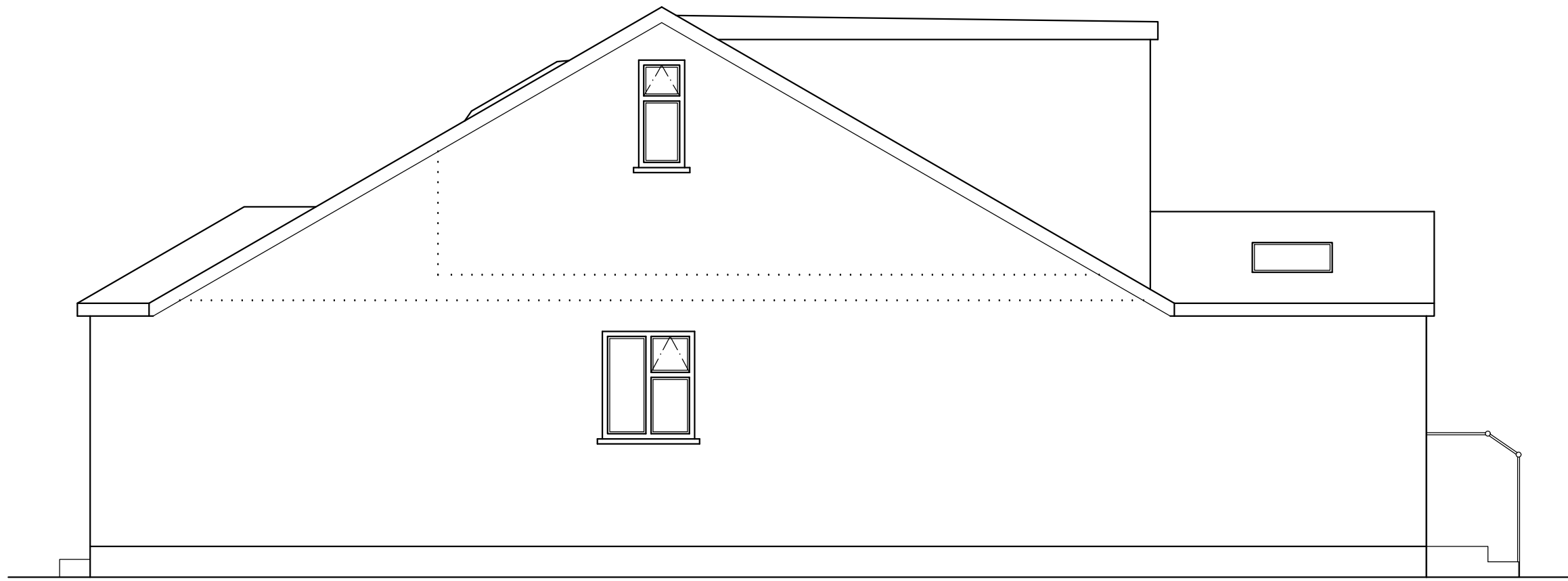

PROPOSED FRONT ELEVATION



PROPOSED SIDE ELEVATION
As viewed from 26, South Street



PROPOSED REAR ELEVATION

External finishes:

External walls: Face brickwork to ground floor, painted smooth render above.

Main Roof: Plain tiles.

Rear dormer: Tilehanging to walls. Felt, flat roof.

Joinery: uPVC double glazed frames.

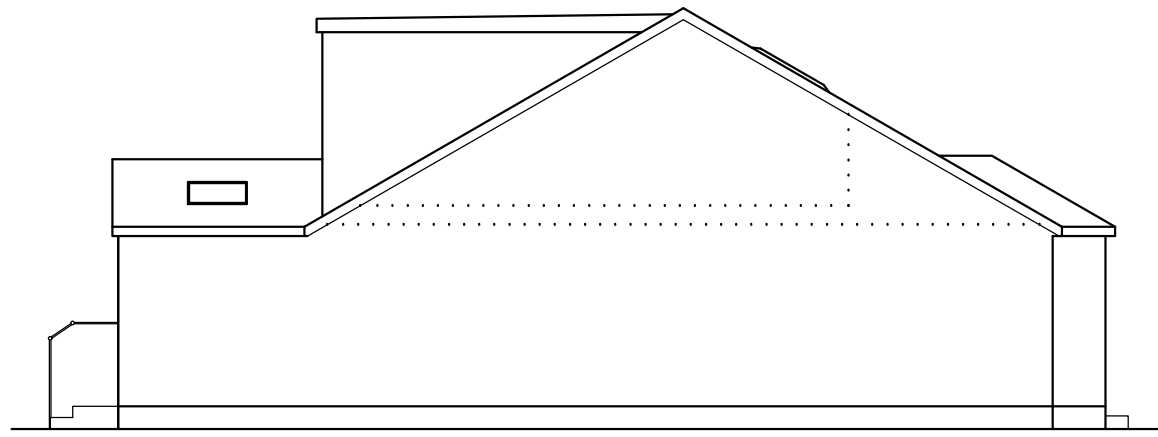

PROPOSED FLANK ELEVATION
As viewed from 28, South Street

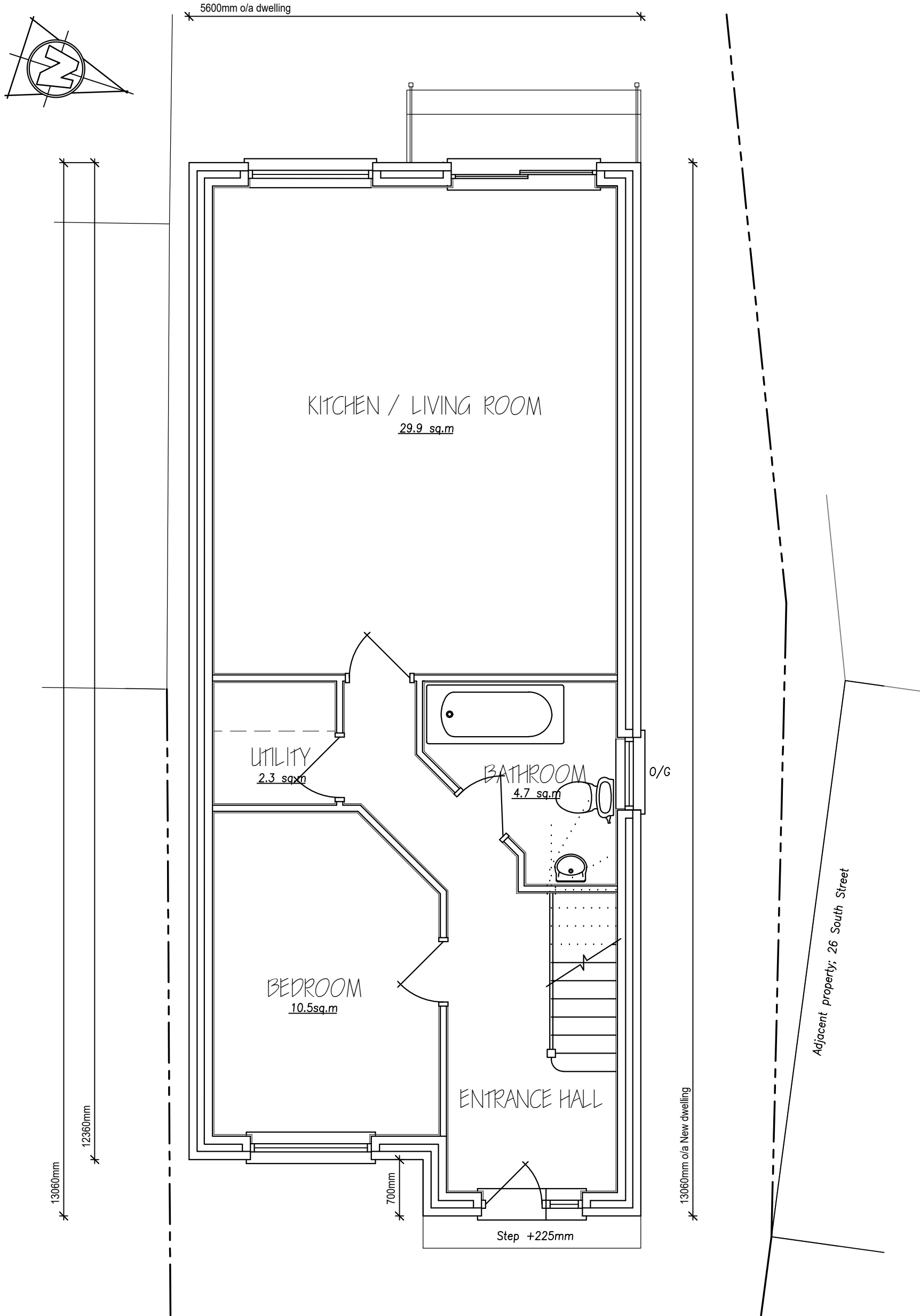

PROPOSED GROUND FLOOR PLAN

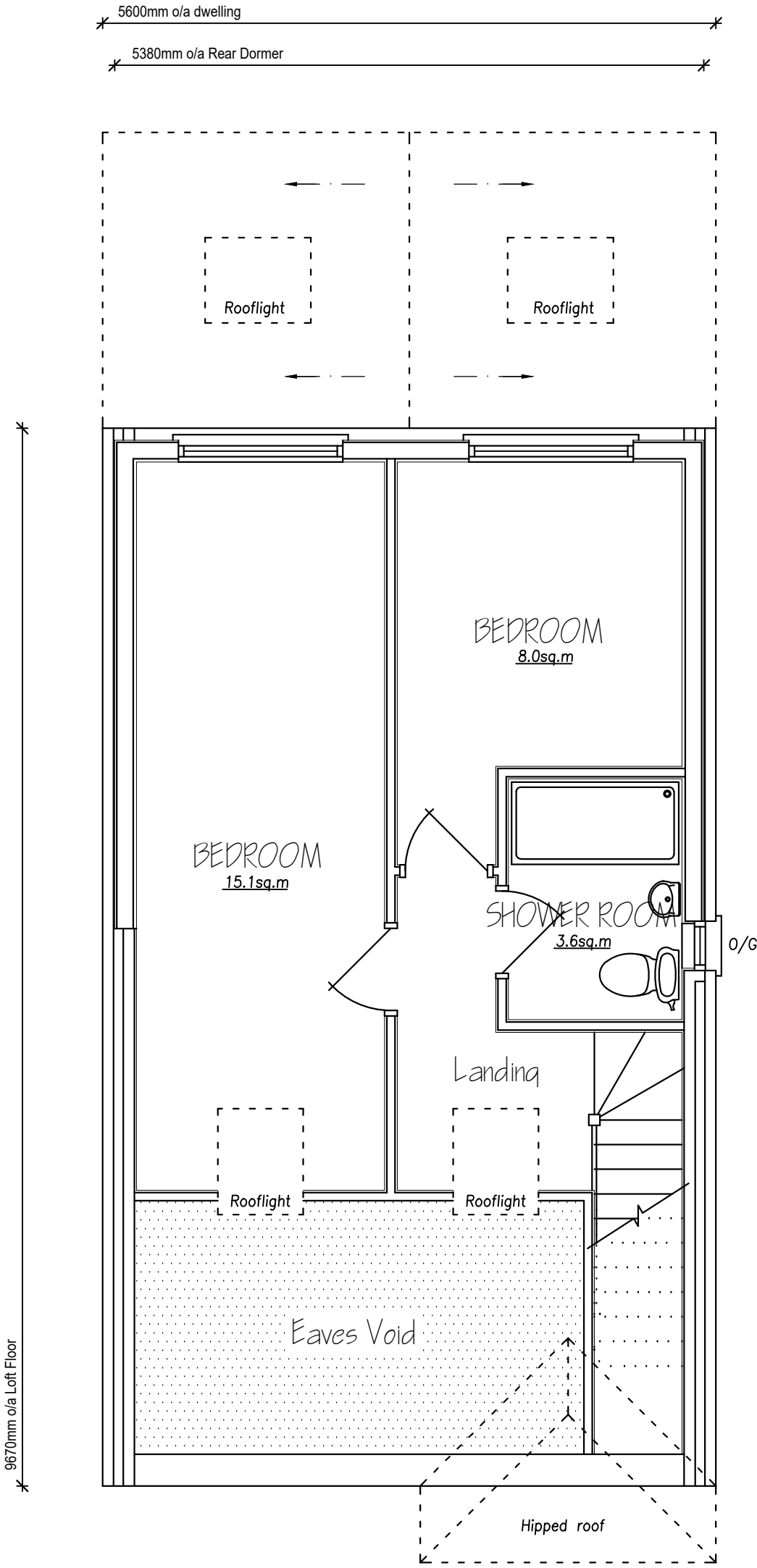

PROPOSED FIRST FLOOR PLAN

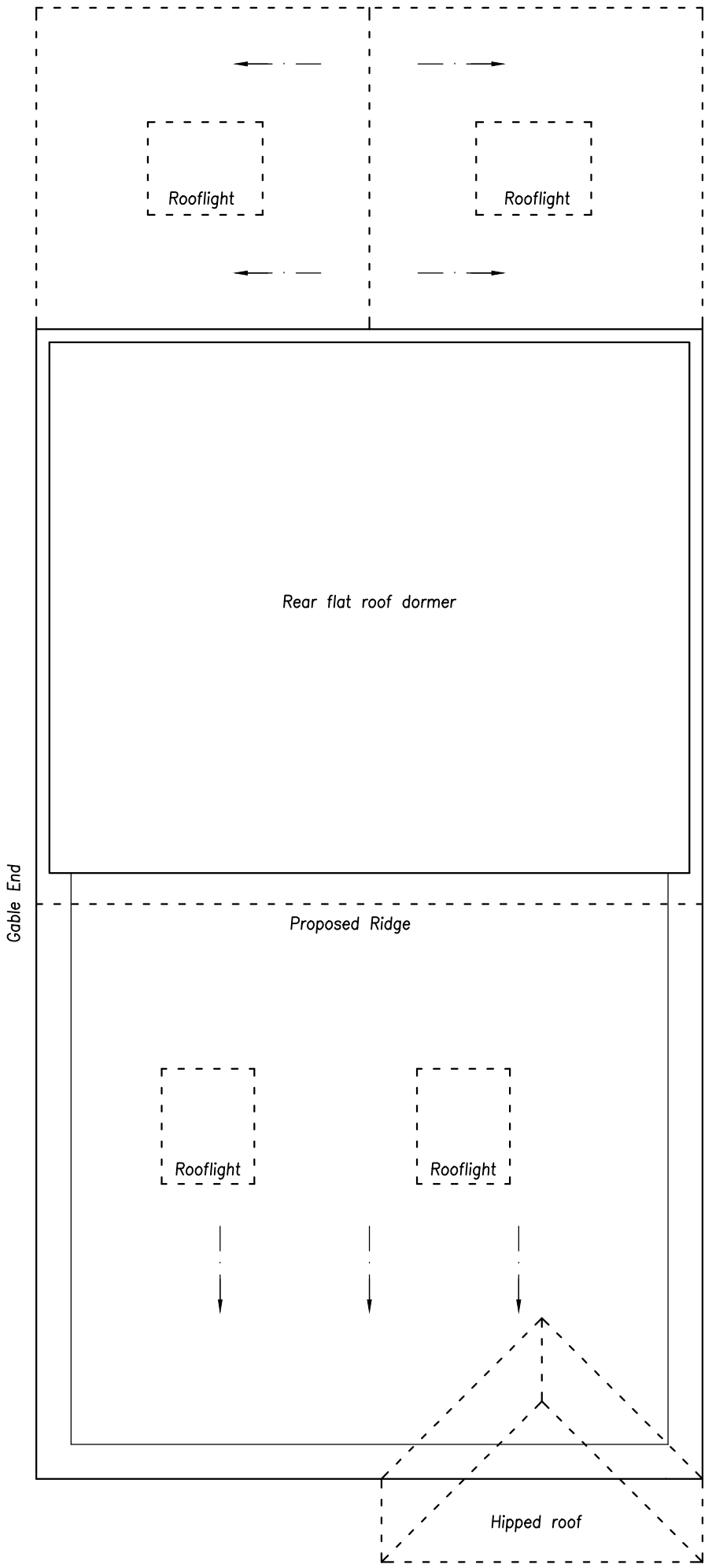

PROPOSED ROOF PLAN

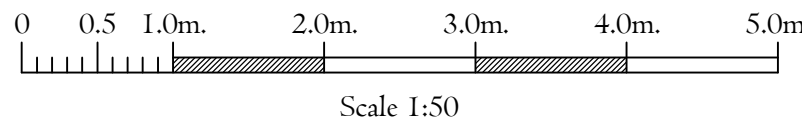

Williamson & Daughter

WAD House, 248A, Cobham Road, Fetcham, Surrey. KT22 9JF.
T:0208. 715. 9300 / 07831 244 491 E:Info@Williamson-design.co.uk

Title PROPOSED NEW DWELLING

Address
LAND ADJACENT TO 26, SOUTH STREET,
PARTRIDGE GREEN, HORSHAM,
WEST SUSSEX, RH13 8EL.
For Mr. & Mrs. R. Kearle.

Date SEPTEMBER 2025 Scale 1:50 (A1) Drawn EHW

Drawing Number
D-W282.1-K-04\$\$

Revisions
\$ 25.ix.25 Amended to Client comments
\$\$ 30.ix.25 Amended to Client comments