

1 Existing North West Courtyard Elevation
1 : 200

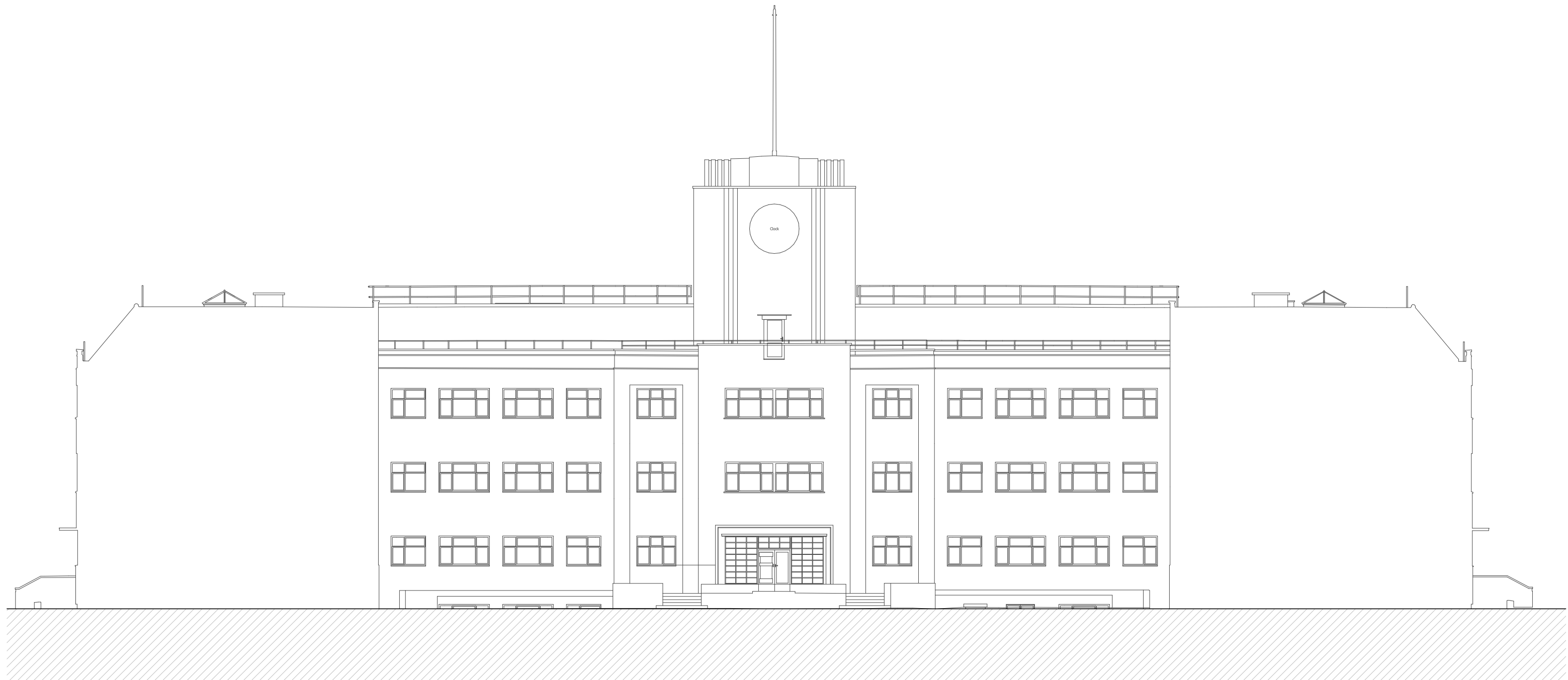

4 Existing South West Courtyard Elevation
1 : 200



3 Existing South East Courtyard Elevation
1 : 200

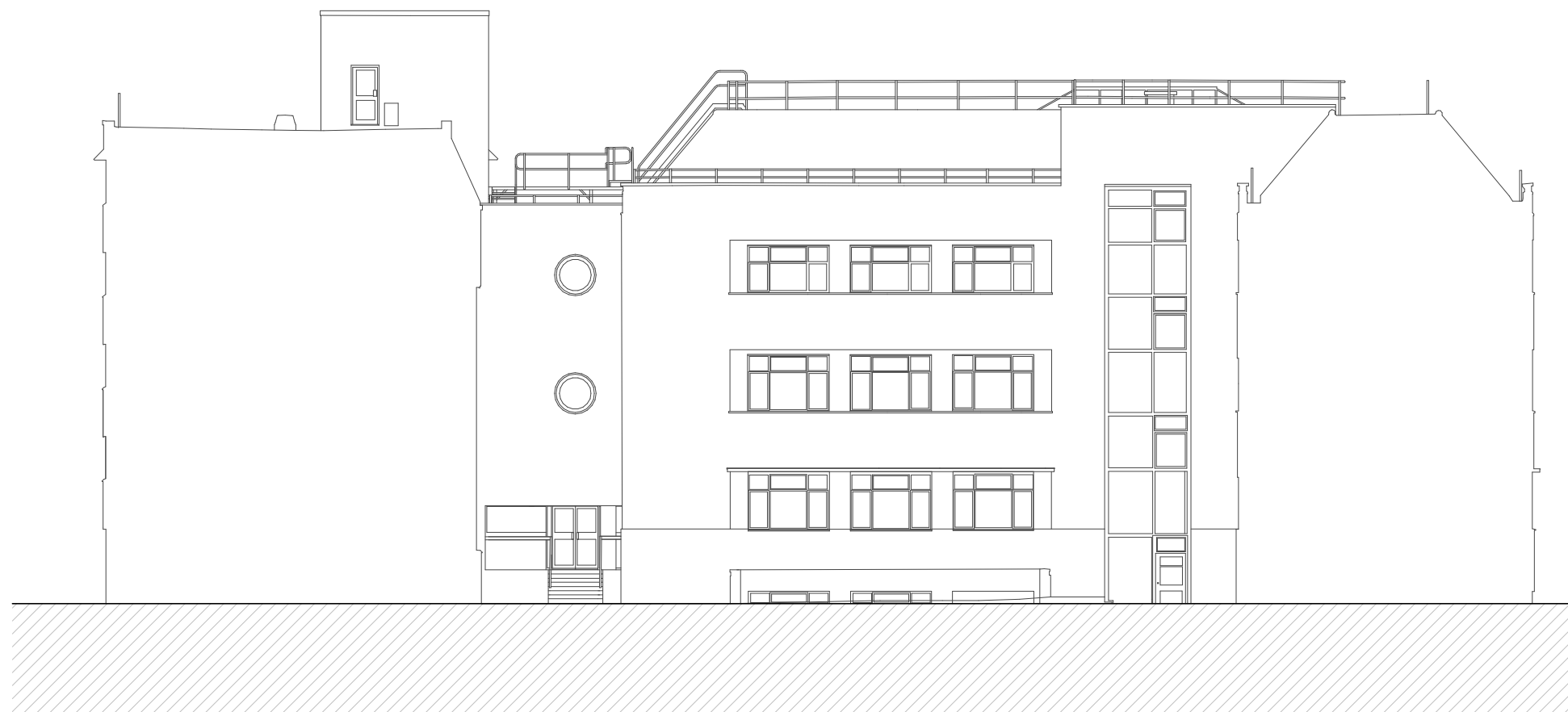

2 Existing North East Courtyard Elevation
1 : 200



NOTES:

All dimensions to be checked on site.
Drawing to be read in conjunction with all relevant
Architectural, Interiors, Structural, M&E, Drainage/ Public
Health, Landscape and Civils drawings and specifications.
Any discrepancies between consultant's drawings to be
reported to the Architect before any work commences.
The Contractor's attention is drawn to the Health &
Safety matters identified in the Health & Safety plan as
being potentially hazardous.
These items should not be considered as a full and final
list.
The Work Package Contractor's normal Health & Safety
obligations still apply when undertaking constructional
operations both on and off site.

Ayre Chamberlain Gaunt take no responsibility for the
location of legal boundaries indicated on this drawing and
advise a separate drawing to be completed by specialist
surveyor in order to establish exact boundaries.
DWG files provided for information only. Refer to PDF
record.

The copyright of this drawing is held by Ayre Chamberlain
Gaunt Ltd. Not to be used for any purpose without
consent.

Original Survey Drawn:

Encompass Surveys Ltd

Unit 2
Tailorman Business Centre
Duncan Road
Park Gate, Southampton
Hampshire SO31 7GA

Tel: 023 80692002
Email: info@encompass-surveys.co.uk

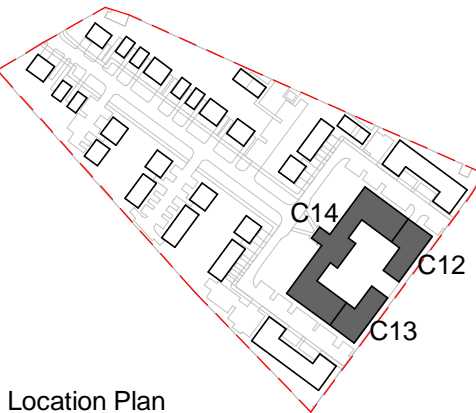

Location Plan
(N.T.S.)

ACGARCHITECTS.CO.UK

Ayre Chamberlain Gaunt
Belvedere House
Basing View
Basingstoke
Hampshire, RG21 4HG

+44 (0)20 3909 5750
mail@acgarchitects.co.uk

**AYRE
CHAMBERLAIN
GAUNT**

PROJECT

Former Novartis Site
Parsonage Road, Horsham

DRAWING TITLE

Existing Heritage Building & Office
Block - Overall Elevations

REV.	DATE	DESCRIPTION
P1	28.02.25	Draft Planning Issue For Comment
P2	10.03.25	Issue For Planning

DRWN BY	CHKD BY	APPD BY
JL	MA	MA

DRAWING NO.

project code - originator - volume - level - type - role - number

HOR-ACG-ZZ-ZZ-DR-A-0101

STAGE	SUITABILITY
RIBA stage	code description
3	S3 Suitable for Review & Comment