

**NOTES:**



All dimensions to be checked on site.  
Drawing to be read in conjunction with all relevant Architectural, Interiors, Structural, M&E, Drainage/ Public Health, Landscape and Civil drawings and specifications.  
Any discrepancies between consultant's drawings to be reported to the Architect before any work commences.  
The Contractor's attention is drawn to the Health & Safety matters identified in the Health & Safety plan as being potentially hazardous.  
These items should not be considered as a full and final list.  
The Work Package Contractor's normal Health & Safety obligations still apply when undertaking constructional operations both on and off site.  
Ayre Chamberlain Gaunt take no responsibility for the location of legal boundaries indicated on this drawing and advise a separate drawing to be completed by specialist surveyor in order to establish exact boundaries.  
DWG files provided for information only. Refer to PDF record.  
The copyright of this drawing is held by Ayre Chamberlain Gaunt Ltd. Not to be used for any purpose without consent.

Original Survey Drawn:

**Encompass Surveys Ltd**

Unit 2  
Tallman Business Centre  
Duncan Road  
Park Gate, Southampton  
Hampshire SO31 7GA

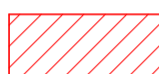
Tel: 023 80692002  
Email: info@encompass-surveys.co.uk

 Denotes Demolition  
 Denotes Below Ground



Location Plan

**ACGARCHITECTS.CO.UK**

Ayre Chamberlain Gaunt  
Belvedere House  
Basing View  
Basingstoke  
Hampshire, RG21 4HG

+44 (0)20 3909 5750  
mail@acgarchitects.co.uk



**PROJECT**

Former Novartis Site  
Parsonage Road, Horsham

**DRAWING TITLE**

Heritage Building & Office Block -  
Basement Floor Demo Plan

REV.	DATE	DESCRIPTION
P1	28.02.25	Draft Planning Issue For Comment
P2	10.03.25	Issue For Planning

DRWN BY	CHKD BY	APPD BY
JL	MA	MA

**DRAWING NO.**

project code - originator - volume - level - type - role - number  
HOR-ACG-ZZ-BF-DR-A-2101

STAGE	SUITABILITY
RIIBA stage	code description
3	S3 Suitable for Review & Comment

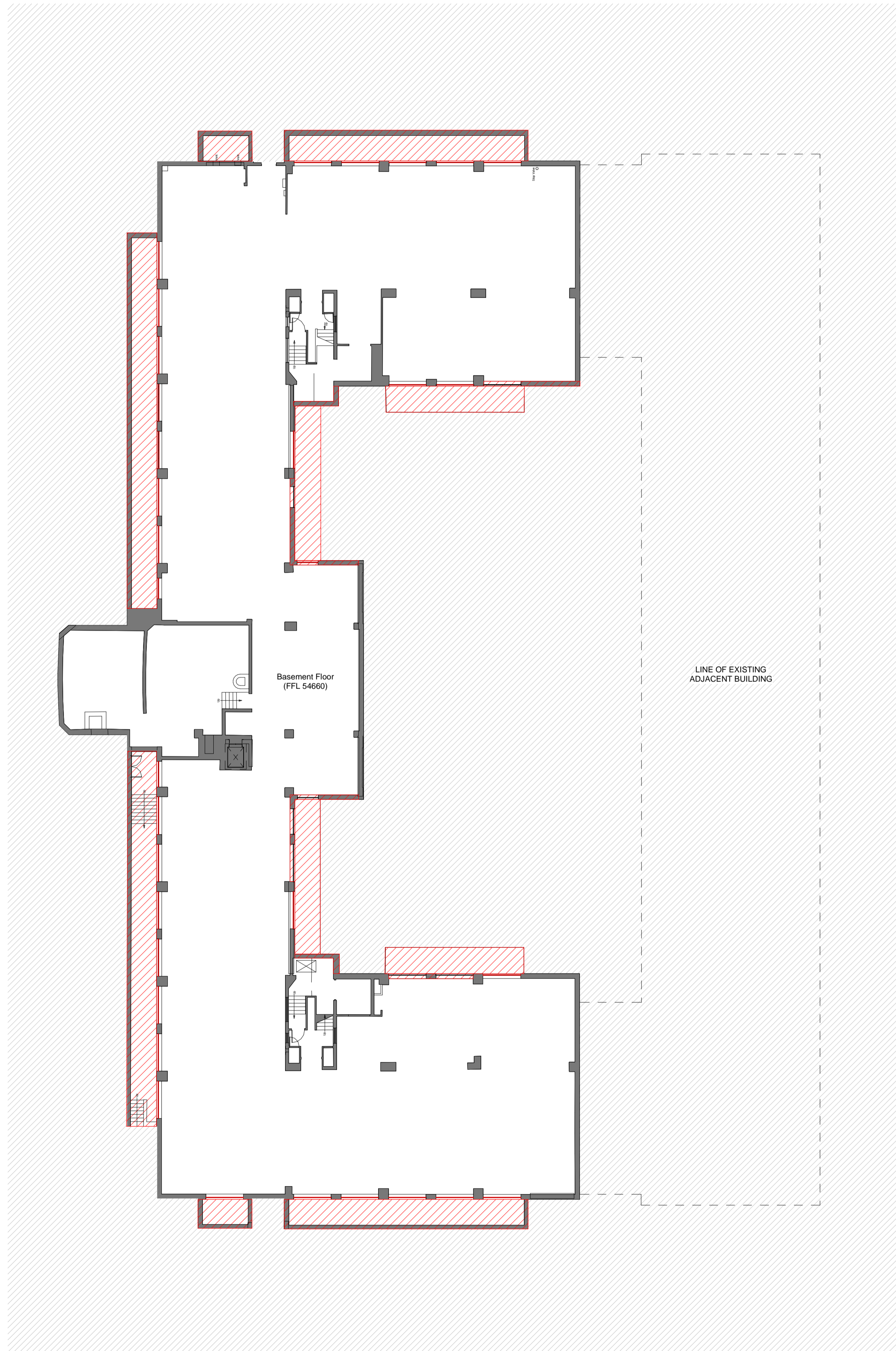

1 Existing Basement Floor Demolition Plan  
1 : 200

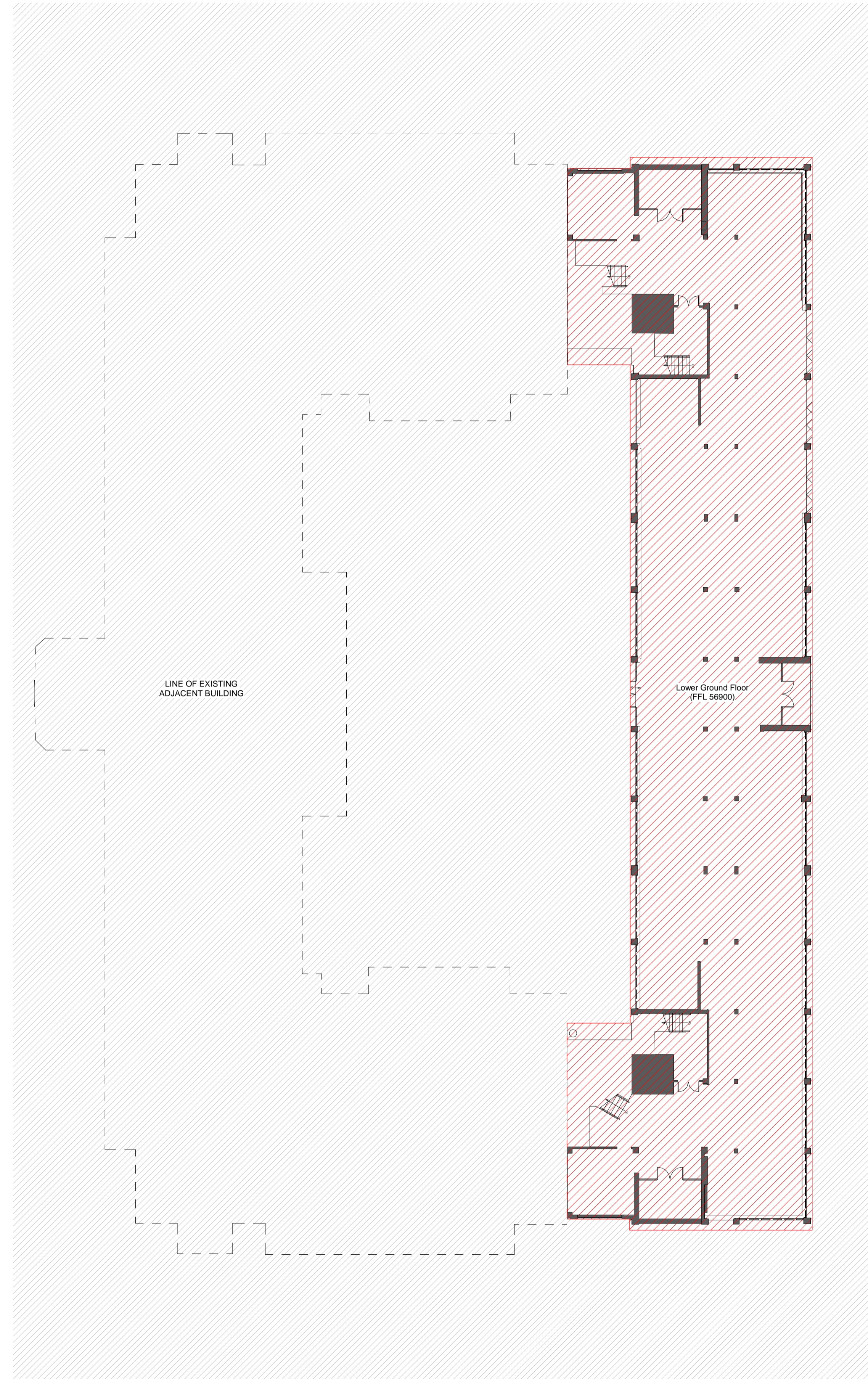

2 Existing Lower Ground Floor Demolition Plan  
1 : 200