

- Extent of Lovell Site Boundary
- - - 3m Drainage Easement
- ... S106 Path Edge within Site
- Extent of Muse Site Boundary
- - - 3m Network Rail Easement

NOTE - Site boundaries are shown for planning purposes only. Measured/Topographical survey information of the site should form the basis of design proposals

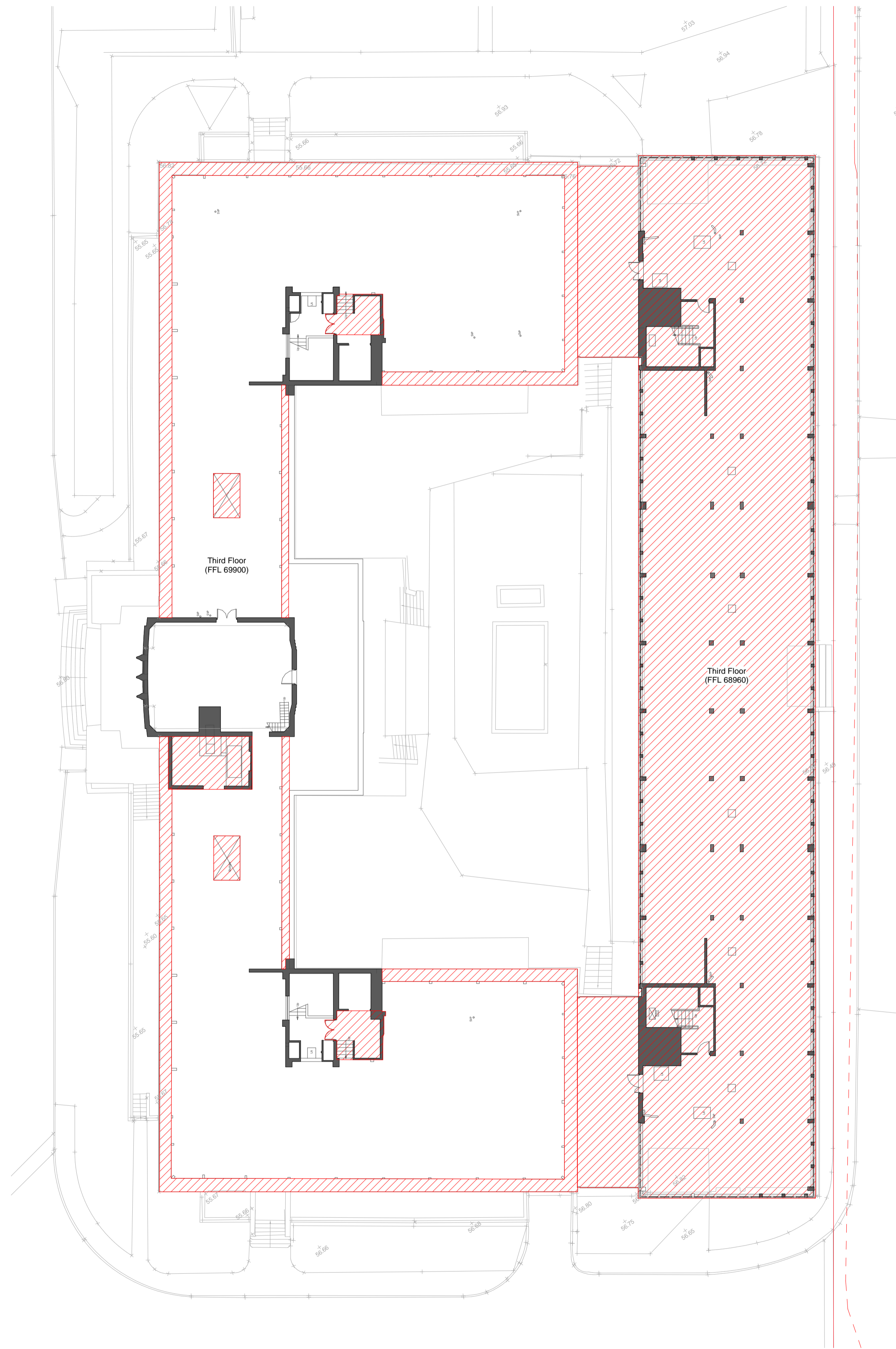

1 Existing Third Floor Demolition Plan
1 : 200

NOTES:

All dimensions to be checked on site. Drawing to be read in conjunction with all relevant Architectural, Interiors, Structural, M&E, Drainage/ Public Health, Landscape and Civil drawings and specifications. Any discrepancies between consultant's drawings to be reported to the Architect before any work commences. The Contractor's attention is drawn to the Health & Safety matters identified in the Health & Safety plan as being potentially hazardous. These items should not be considered as a full and final list.

The Work Package Contractor's normal Health & Safety obligations still apply when undertaking constructional operations both on and off site.

Ayre Chamberlain Gaunt take no responsibility for the location of legal boundaries indicated on this drawing and advise a separate drawing to be completed by specialist surveyor in order to establish exact boundaries. DWG files provided for information only. Refer to PDF record.

The copyright of this drawing is held by Ayre Chamberlain Gaunt Ltd. Not to be used for any purpose without consent.

Original Survey Drawn:
Encompass Surveys Ltd

Unit 2
Tallman Business Centre
Dunstan Road
Park Gate, Southampton
Hampshire SO31 7GA

Tel: 023 80692002
Email: info@encompass-surveys.co.uk

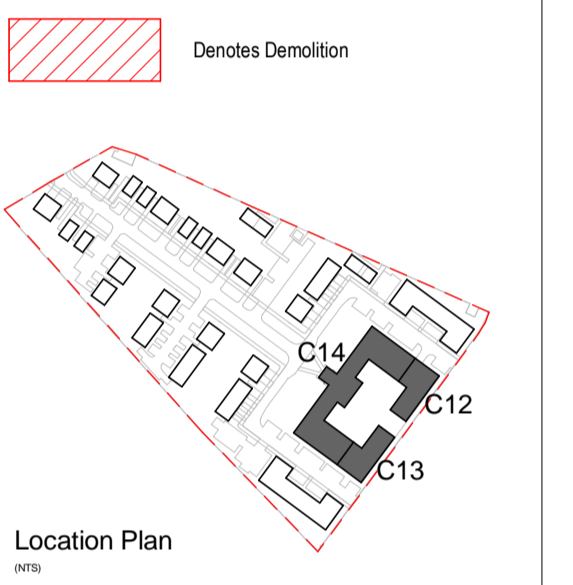

ACGARCHITECTS.CO.UK

Ayre Chamberlain Gaunt
Belvedere House
Basing View
Basingstoke
Hampshire, RG21 4HG

+44 (0)20 3909 5750
mail@acgarchitects.co.uk

**AYRE
CHAMBERLAIN
GAUNT**

PROJECT
Former Novartis Site
Parsonage Road, Horsham

DRAWING TITLE
Heritage Building & Office Block -
Third Floor Demo Plan

REV.	DATE	DESCRIPTION
P1	28.02.25	Draft Planning Issue For Comment
P2	10.03.25	Issue For Planning

DRWN BY	CHKD BY	APPD BY
JL	MA	MA

DRAWING NO.
project code - originator - volume - level - type - role - number
HOR-ACG-ZZ-03-DR-A-2105

STAGE	SUITABILITY
RBIA stage	code description
3	S3 Suitable for Review & Comment