

**NOTES:**

All dimensions to be checked on site.  
Drawing to be read in conjunction with all relevant Architectural, Interiors, Structural, M&E, Drainage/ Public Health, Landscape and Civils drawings and specifications.  
Any discrepancies between consultant's drawings to be reported to the Architect before any work commences.  
The Contractor's attention is drawn to the Health & Safety matters identified in the Health & Safety plan as being potentially hazardous.  
These items should not be considered as a full and final list.

The Work Package Contractor's normal Health & Safety obligations still apply when undertaking constructional operations both on and off site.

Ayre Chamberlain Gaunt take no responsibility for the location of legal boundaries indicated on this drawing and advise a separate drawing to be completed by specialist surveyor in order to establish exact boundaries.  
DWG files provided for information only. Refer to PDF record.

The copyright of this drawing is held by Ayre Chamberlain Gaunt Ltd. Not to be used for any purpose without consent.

- MaterialKey**
- 01 Masonry brick 01 (Light red)
  - 02 Masonry brick 02 (Light red)
  - 03 Slate roof tile
  - 04 Aluminium window/doors (Bronze)
  - 05 Aluminium dormer panel (Bronze)
  - 06 Brise soleil to SE + SW elevations (Bronze)
  - 07 Aluminium gate (Bronze)
  - 08 Solar PV panels
- Approximate Existing Topography



Location Plan

**ACGARCHITECTS.CO.UK**

Ayre Chamberlain Gaunt  
Belvedere House  
Basing View  
Basingstoke  
Hampshire, RG21 4HG

+44 (0)20 3909 5750  
mail@acgarchitects.co.uk

**AYRE CHAMBERLAIN GAUNT**

**PROJECT**

Former Novartis Site  
Parsonage Road, Horsham

**DRAWING TITLE**

Gatehouse C26\_4B7P Type T1\_Type T2 - GA Elevations

REV.	DATE	DESCRIPTION
P1	11.12.24	WIP for MEP Input
P2	24.01.25	For Coordination
P3	12.02.25	For Coordination
P4	28.02.25	Draft Planning Issue For Comment
P5	10.03.25	Issue For Planning

DRWN BY	CHKD BY	APPD BY
JMG	JCH	MA

**DRAWING NO.**

project code - originator - volume - level - type - role - number

HOR-ACG-C26-ZZ-DR-A-4001

STAGE	SUITABILITY
RIBA stage	code description
3	S3 Suitable for Review & Comment



1 4B7P T1 & T2 Gatehouse North East  
1 : 100



2 4B7P T1 & T2 Gatehouse South West  
1 : 100

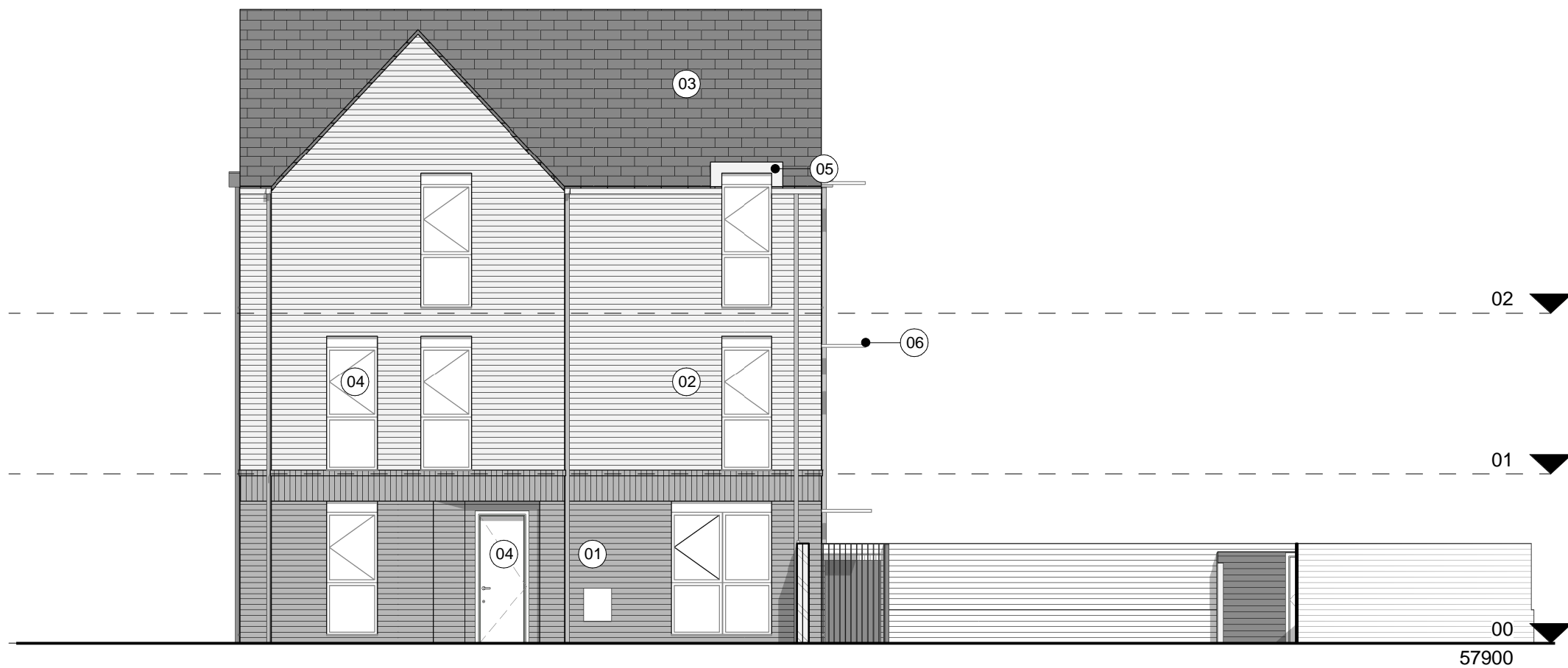

4 4B7P T1 Gatehouse North West  
1 : 100

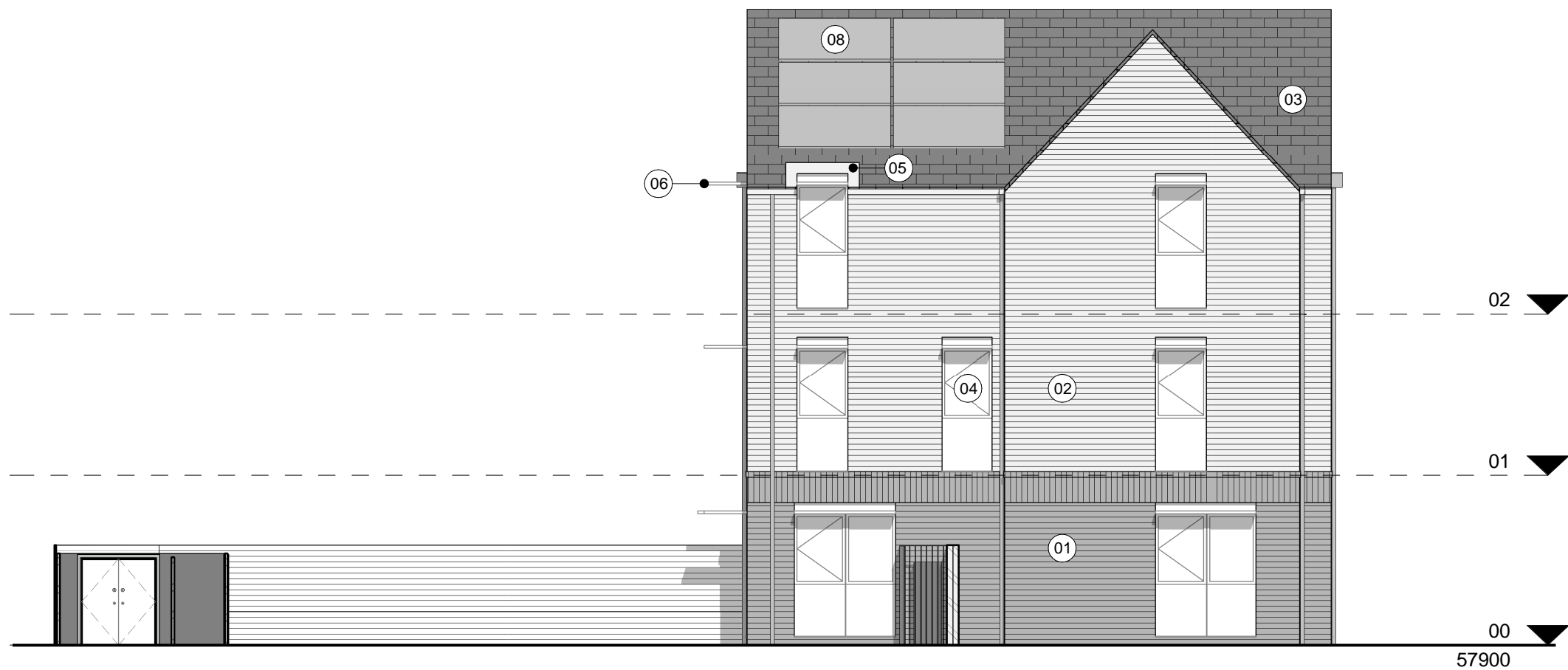

3 4B7P T2 Gatehouse South East  
1 : 100