

Area Schedule (GIA)_3B6P T1		
Name	Level	Area
3B6P T1	00	81.19 m²
3B6P T1	01	84.73 m²
3B6P T1	02	84.73 m²
		250.65 m²

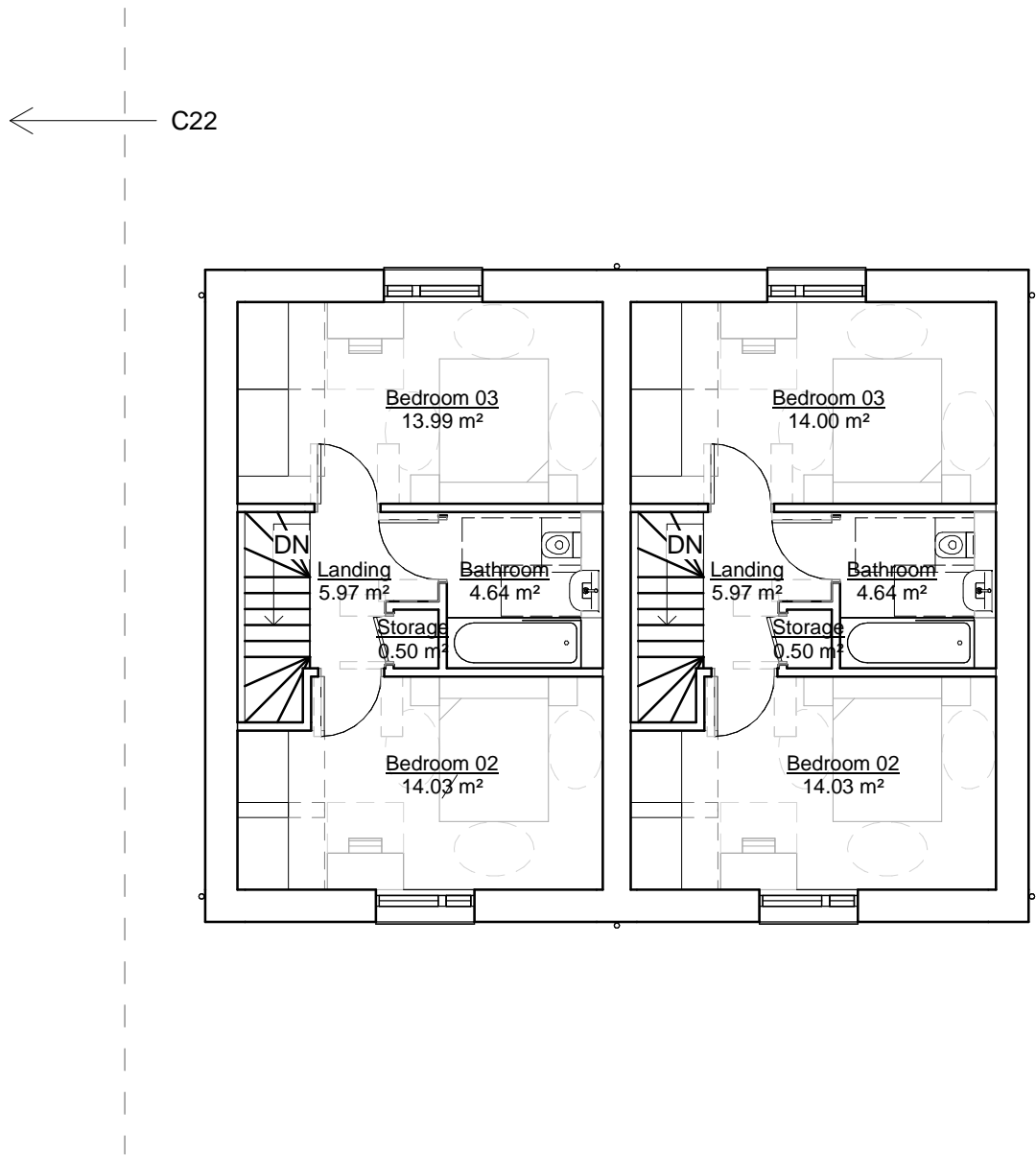

3 3B6P T1 - Second Floor Plan
1 : 100

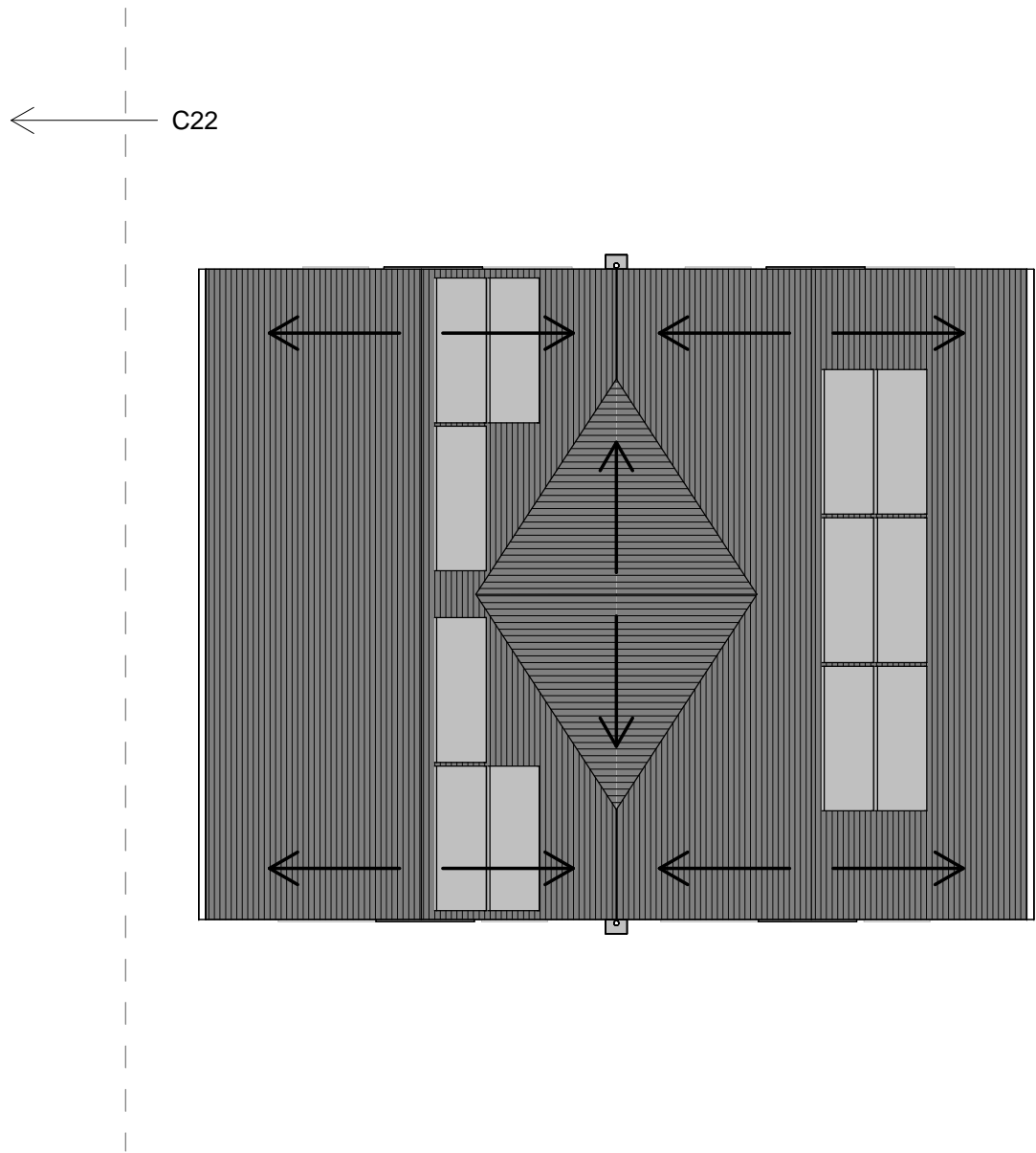

4 3B6P T1 - Roof Plan
1 : 100

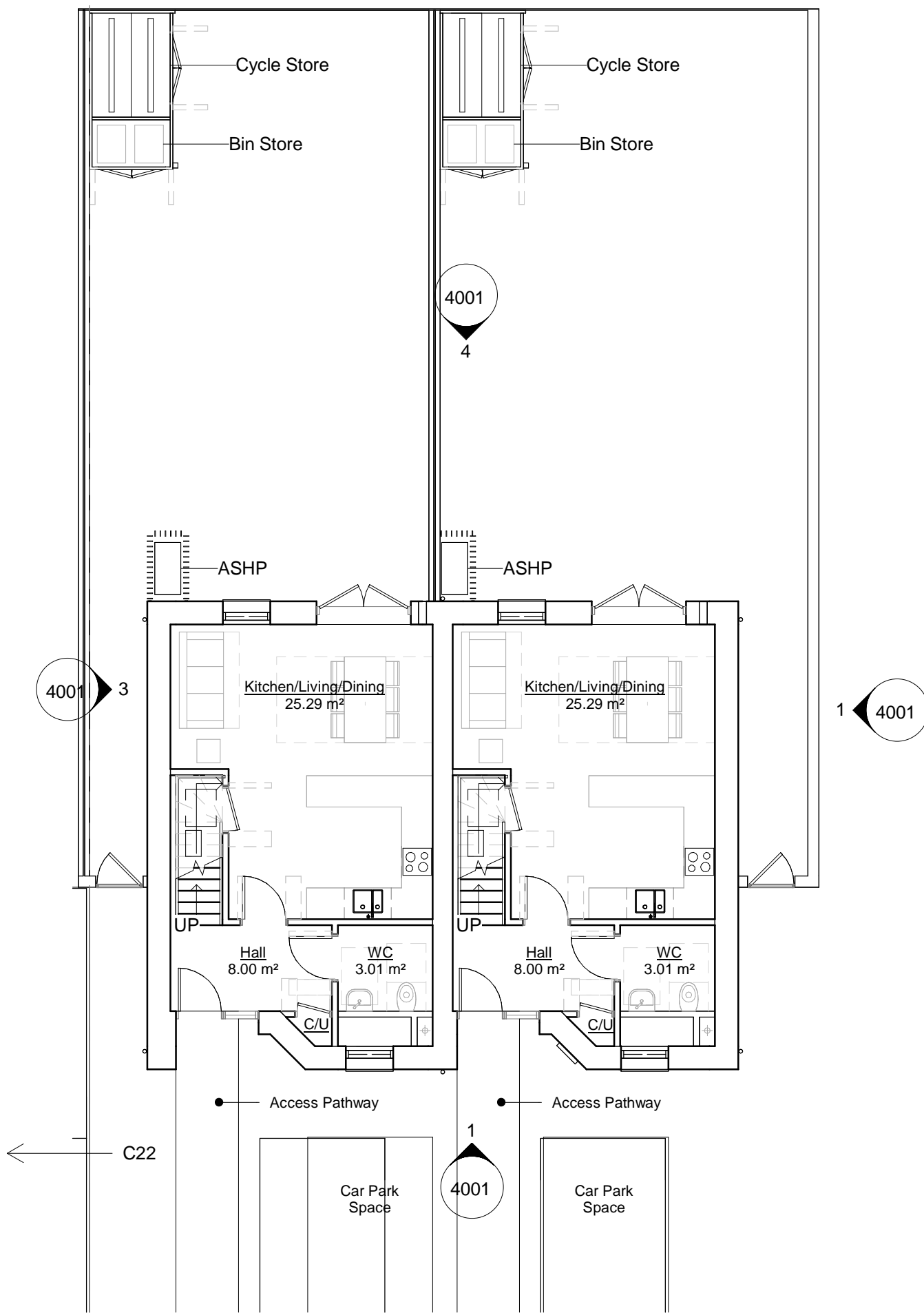

1 3B6P T1 - Ground Floor Plan
1 : 100

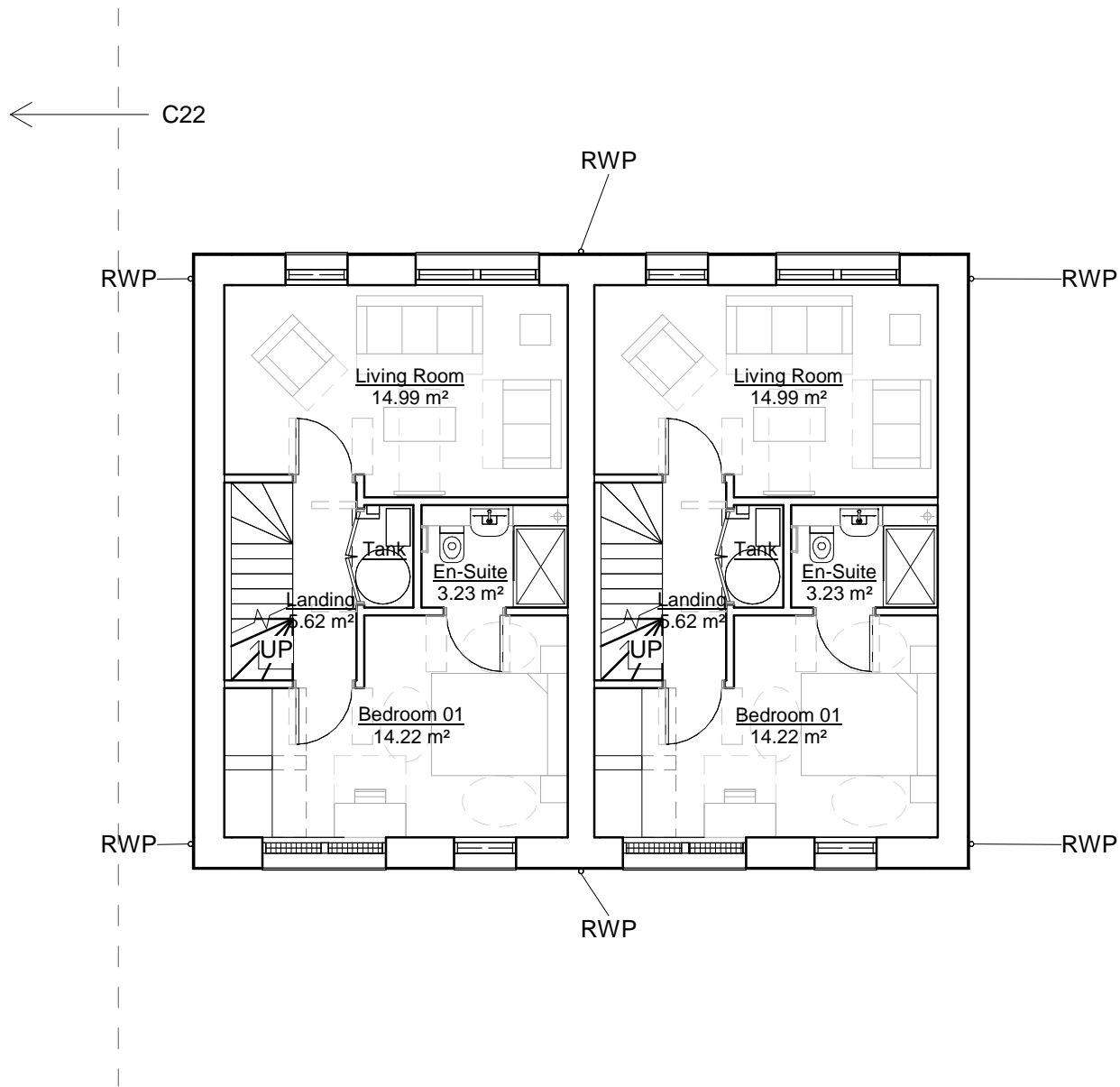

2 3B6P T1 - First Floor Plan
1 : 100



NOTES:

All dimensions to be checked on site.
Drawing to be read in conjunction with all relevant
Architectural, Interiors, Structural, M&E, Drainage/ Public
Health, Landscape and Civils drawings and specifications.
Any discrepancies between consultant's drawings to be
reported to the Architect before any work commences.
The Contractor's attention is drawn to the Health &
Safety matters identified in the Health & Safety plan as
being potentially hazardous.
These items should not be considered as a full and final
list.

The Work Package Contractor's normal Health & Safety
obligations still apply when undertaking constructional
operations both on and off site.

Ayre Chamberlain Gaunt take no responsibility for the
location of legal boundaries indicated on this drawing and
advise a separate drawing to be completed by specialist
surveyor in order to establish exact boundaries.
DWG files provided for information only. Refer to PDF
record.

The copyright of this drawing is held by Ayre Chamberlain
Gaunt Ltd. Not to be used for any purpose without
consent.

Glossary of Terms:

ASHP: Air Source Heat Pump
RWP: Rain Water Pipe



Location Plan

ACGARCHITECTS.CO.UK

Ayre Chamberlain Gaunt
Belvedere House
Basing View
Basingstoke
Hampshire, RG21 4HG

+44 (0)20 3909 5750
mail@acgarchitects.co.uk

**AYRE
CHAMBERLAIN
GAUNT**

PROJECT

Former Novatis Site
Parsonage Road, Horsham

DRAWING TITLE

Townhouse C23_3B6P Type T1 - GA
Plans

REV.	DATE	DESCRIPTION
P1	05.12.24	WIP For MEP Input
P2	11.12.24	WIP For MEP Input
P3	24.01.25	For Coordination
P4	12.02.25	For Coordination
P5	28.02.25	Draft Planning Issue For Comment
P6	10.03.25	Issue For Planning

DRWN BY	CHKD BY	APPD BY
JMG	RB	MA

DRAWING NO.

project code - originator - volume - level - type - role - number

HOR-ACG-C23-XX-DR-A-2001

STAGE	SUITABILITY
RIBA stage	code description
3	S3 Suitable for Review & Comment