

NOTES:

All dimensions to be checked on site.
Drawing to be read in conjunction with all relevant Architectural, Interiors, Structural, M&E, Drainage/ Public Health, Landscape and Civils drawings and specifications. Any discrepancies between consultant's drawings to be reported to the Architect before any work commences. The Contractor's attention is drawn to the Health & Safety matters identified in the Health & Safety plan as being potentially hazardous. These items should not be considered as a full and final list.

The Work Package Contractor's normal Health & Safety obligations still apply when undertaking constructional operations both on and off site.

Ayre Chamberlain Gaunt take no responsibility for the location of legal boundaries indicated on this drawing and advise a separate drawing to be completed by specialist surveyor in order to establish exact boundaries. DWG files provided for information only. Refer to PDF record.

The copyright of this drawing is held by Ayre Chamberlain Gaunt Ltd. Not to be used for any purpose without consent.

MATERIAL KEY

- 01 Masonry brick 01 (Light red)
- 02 Masonry brick 02 (Light red)
- 03 Slate roof tile
- 04 Aluminium window/doors (Bronze)
- 05 Aluminium dormer panel (Bronze)
- 06 Brise soleil to SE + SW elevations (Bronze)
- 07 Aluminium gate (Bronze)
- 08 Solar PV panels



Location Plan

ACGARCHITECTS.CO.UK

Ayre Chamberlain Gaunt
Belvedere House
Basing View
Basingstoke
Hampshire, RG21 4HG

+44 (0)20 3909 5750
mail@acgarchitects.co.uk



PROJECT

Former Novatis Site
Parsonage Road, Horsham

DRAWING TITLE

Townhouse C22_4B7P Type
T1_3B6P Type T3 - GA Elevations

REV.	DATE	DESCRIPTION
P1	05.12.24	WIP For MEP Input
P2	11.12.24	WIP For MEP Input
P3	24.01.25	For Coordination
P4	12.02.25	For Coordination
P5	28.02.25	Draft Planning Issue For Comment
P6	10.03.25	Issue For Planning

DRWN BY	CHKD BY	APPD BY
JMG	JCH	MA

DRAWING NO.

project code - originator - volume - level - type - role - number
HOR-ACG-C22-ZZ-DR-A-4001

STAGE	SUITABILITY
RIBA stage	code description
3	S3 Suitable for Review & Comment



1 4B7P T1 and 3B6P T3 - South West Elevation

1:100



2 4B7P T1 and 3B6P T3 - North West Elevation

1:100

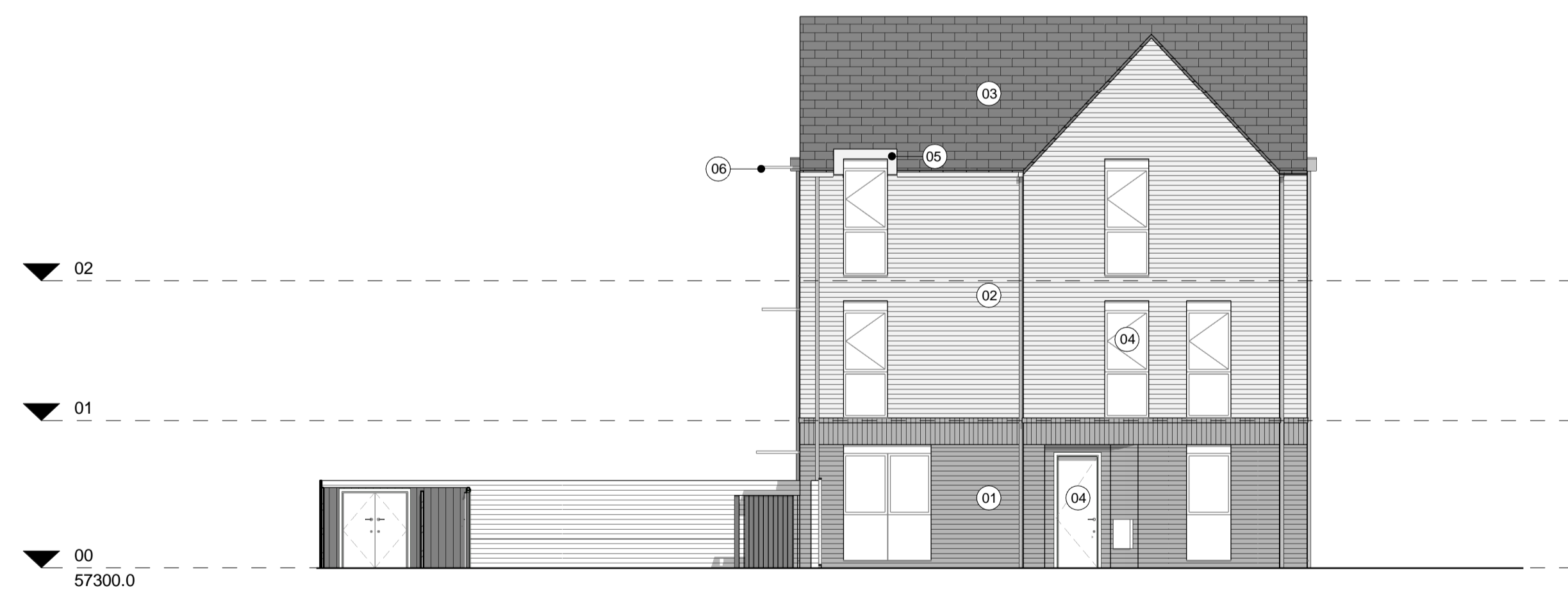

3 4B7P T1 and 3B6P T3 - North East Elevation

1:100



4 4B7P T1 and 3B6P T3 - South East Elevation

1:100