

BEDDING DETAIL – CLASS ‘S’

BEDDING DETAIL – CLASS ‘Z’

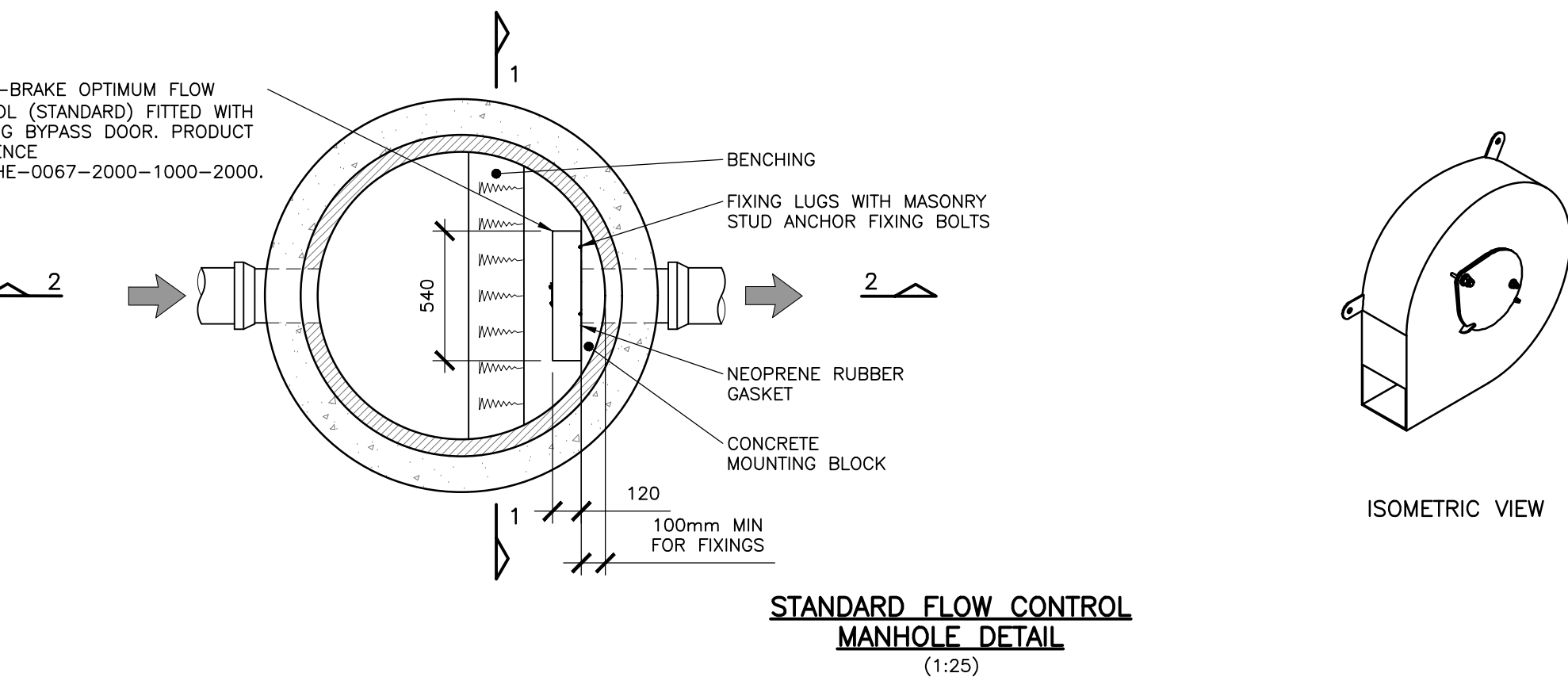

STANDARD FLOW CONTROL
MANHOLE DETAIL
(1:25)

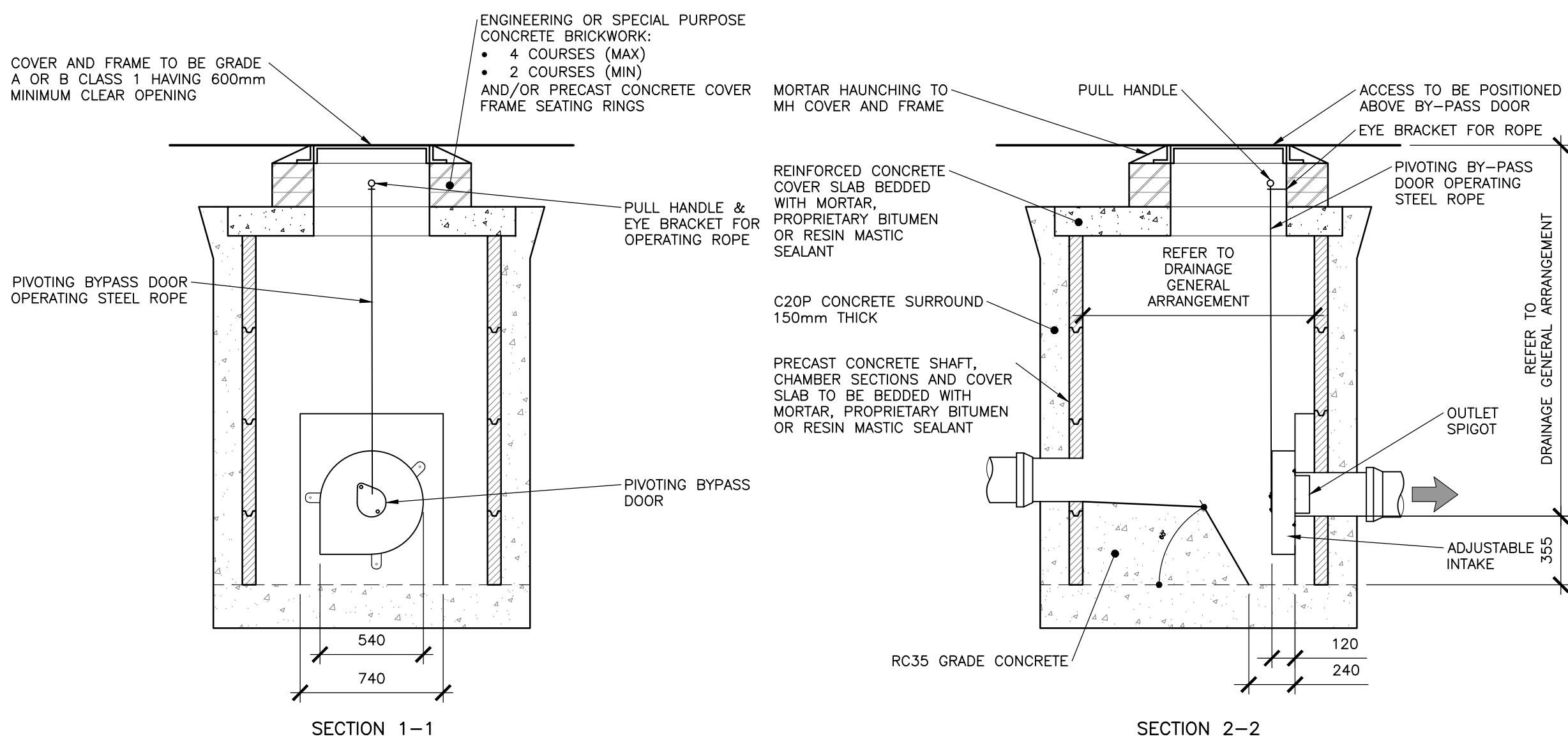
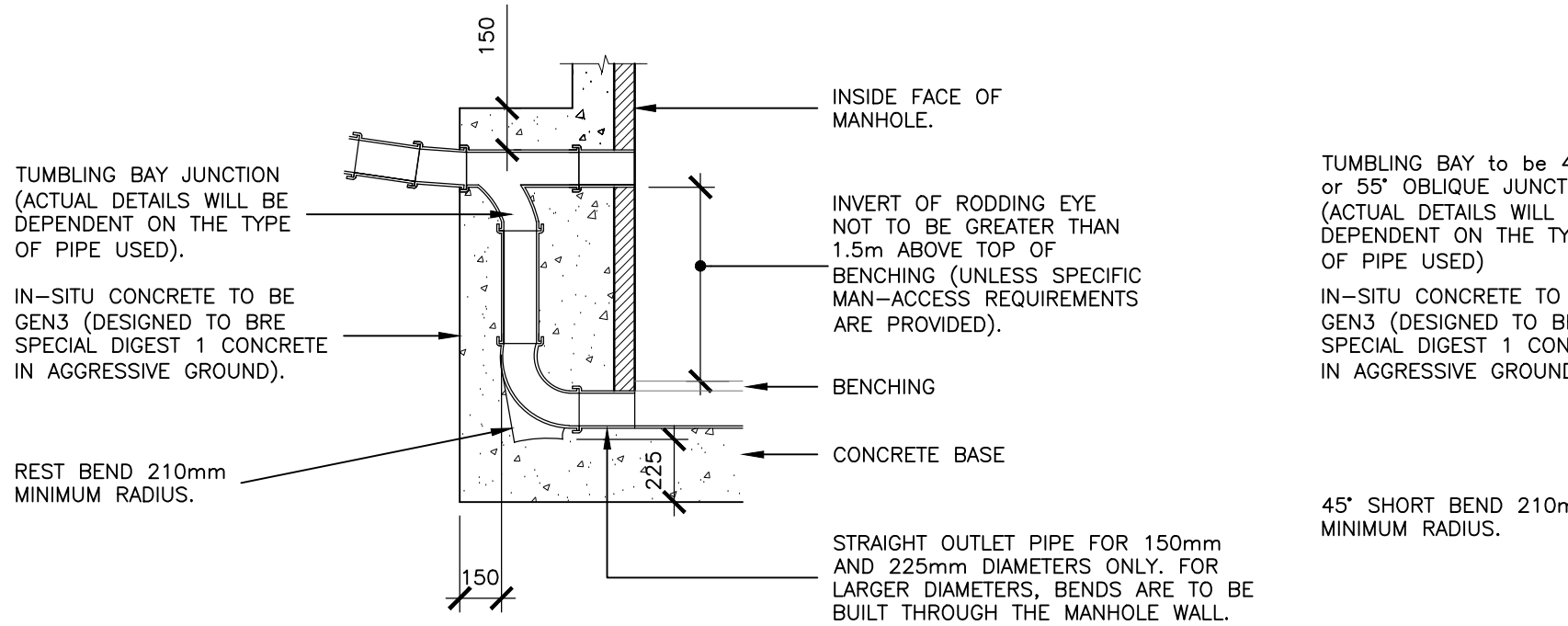

EXTERNAL VERTICAL BACKDROP DETAIL
(SCALE 1:25@A1)

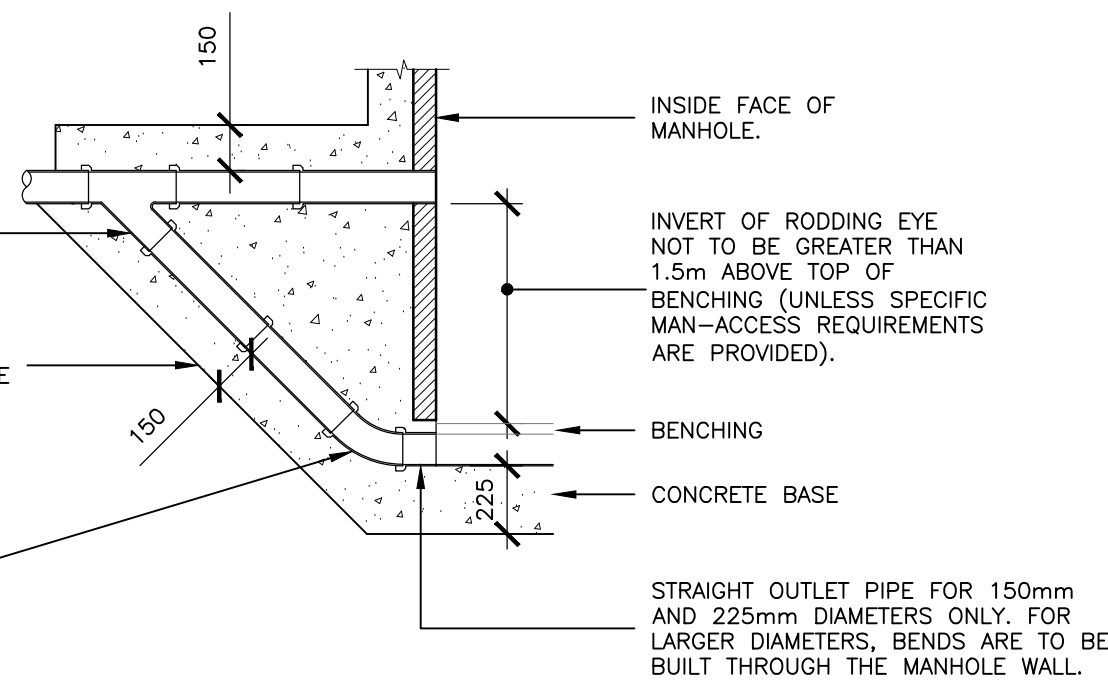

EXTERNAL RAMPED BACKDROP DETAIL
(SCALE 1:25@A1)

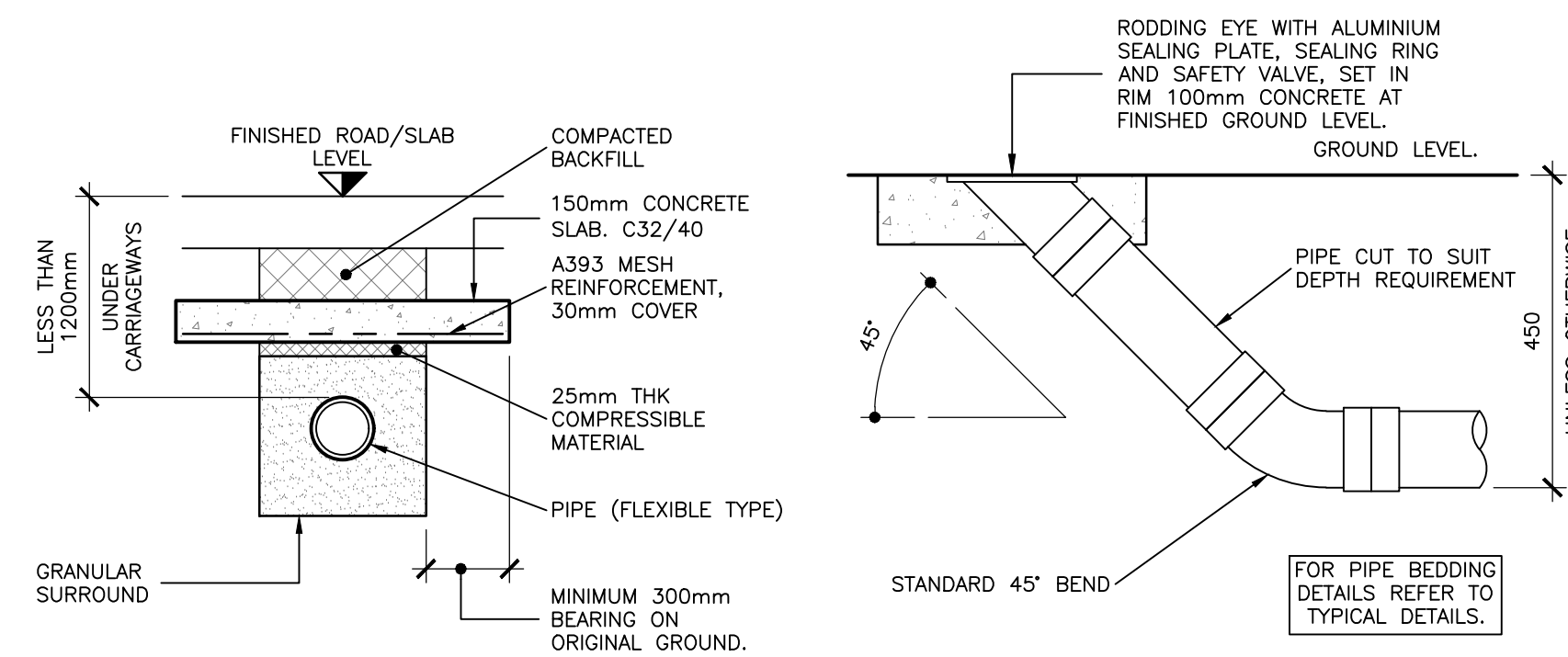

ALTERNATIVE PROTECTION OF A SHALLOW
PIPELINE USING A SLAB
UNDER VERGES LESS THAN 900 COVER
UNDER CARRIAGEWAYS LESS THAN 1200 COVER
(SCALE 1:25@A1)

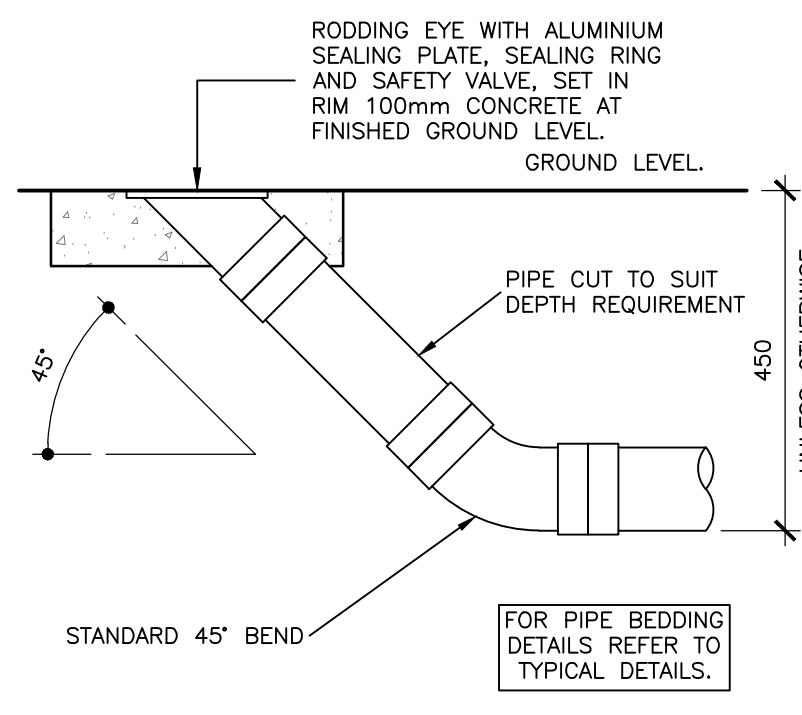

RODDING EYE DETAIL
(SCALE 1:10@A1)

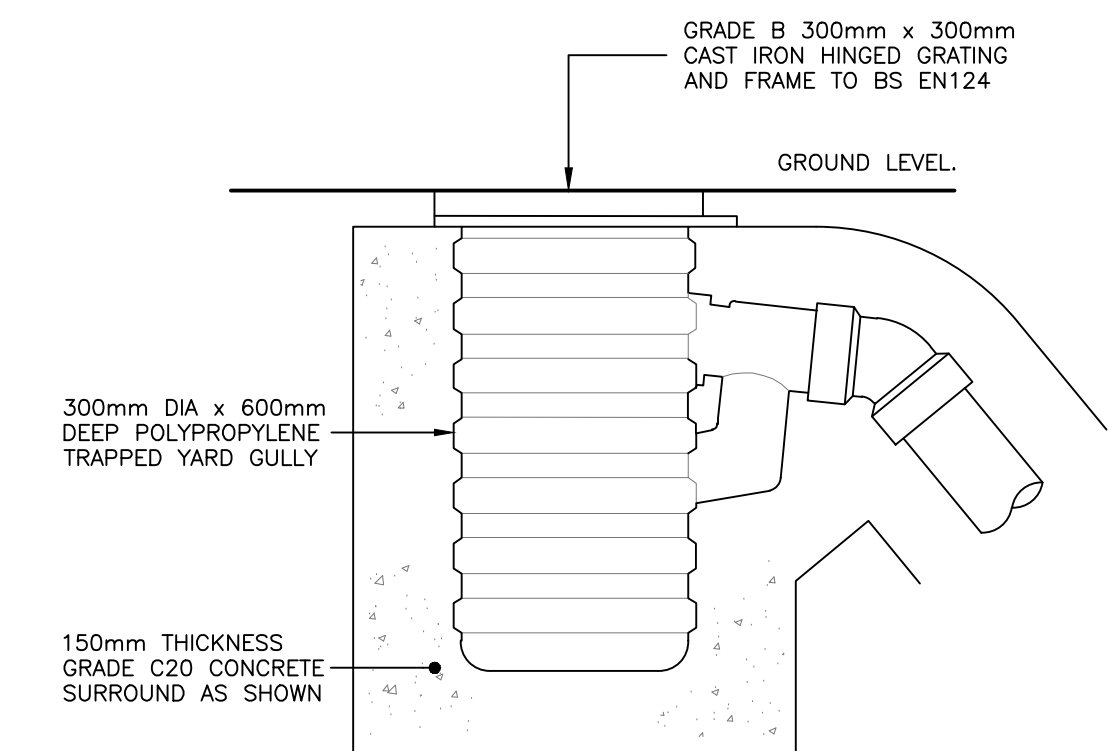

YARD GULLY DETAIL
(SCALE 1:10@A1)

NOTES

This drawing is the copyright of ARCH Associates Limited. It may not be copied, altered or reproduced without their written authority. This drawing must not be scaled. IF IN DOUBT ASK.

GENERAL NOTES

- THIS DRAWING IS TO BE READ IN CONJUNCTION WITH ALL RELEVANT ARCHITECTS, ENGINEERS AND SPECIALISTS DRAWINGS AND DETAILS.
- ALL FIGURED DIMENSIONS TO BE TAKEN IN PREFERENCE TO SCALED DIMENSIONS.
- ANY DISCREPANCIES BETWEEN THIS DRAWING AND OTHER INFORMATION IS TO BE BROUGHT TO THE ATTENTION OF THE ENGINEER PRIOR TO THE COMMENCEMENT OF THE WORKS ON SITE.
- THE MAIN CONTRACTOR SHALL BE RESPONSIBLE FOR THE SETTING OUT AND ACCURACY OF ALL DIMENSIONS.
- THE CONTRACTOR IS TO ENSURE THE STABILITY AND STRUCTURAL INTEGRITY OF THE EXISTING PROPERTY AT ALL TIMES DURING WORKS AND IS TO BE RESPONSIBLE FOR ALL PROPPING AND SHORING AS REQUIRED.
- MAIN CONTRACTOR TO PROVIDE AND FIX SUITABLE BRACING AND PROPPING FOR ALL ELEMENTS IN THE TEMPORARY CONDITION DURING CONSTRUCTION STAGE, SUCH AS TO ENSURE STRUCTURE STABILITY AT ALL TIMES.
- IT IS THE CONTRACTORS SOLE RESPONSIBILITY FOR ASCERTAINING SAFE DISPOSAL OF ANY OFF-SITE EXCAVATED SPOIL. NO CLAIM RESULTING FROM ABNORMAL TIP REQUIREMENTS WILL BE ENTERTAINED.

KEY TO HEALTH AND SAFETY SYMBOLS

THESE NOTES ARE BASED ON THE USE OF EXPERIENCED AND COMPETENT CONTRACTORS CARRYING OUT THE WORK USING AN APPROVED SAFE METHOD OF WORKING

- INDICATES A RESIDUAL RISK REQUIRING A COMPULSORY ACTION
- INDICATES A RESIDUAL RISK REQUIRING A PROHIBITIVE ACTION
- INDICATES A RESIDUAL RISK AS A WARNING
- INDICATES A RESIDUAL RISK FOR INFORMATION

P01	14.03.2025	PLANNING SUBMISSION	TA
Rev.	Date	Description	By

01489 890004
admin@archassociates.co.uk
www.archassociates.co.uk

Client
LOVELLS
Architect
AYRE CHAMBERLAIN GAUNT
Project title
PHASE 1 AND 2, NOVARTIS SITE, HORSHAM, WEST SUSSEX.

Drawing title
DRAINAGE DETAILS, SHEET 2.

Scale	Paper size	Date	Drawn by	Checked by	Status
AS SHOWN	A1	MAR 2025	TA	CH	S3

Name
Project code
AAL426-AAL-ED-XX-DD-C-5551-P01

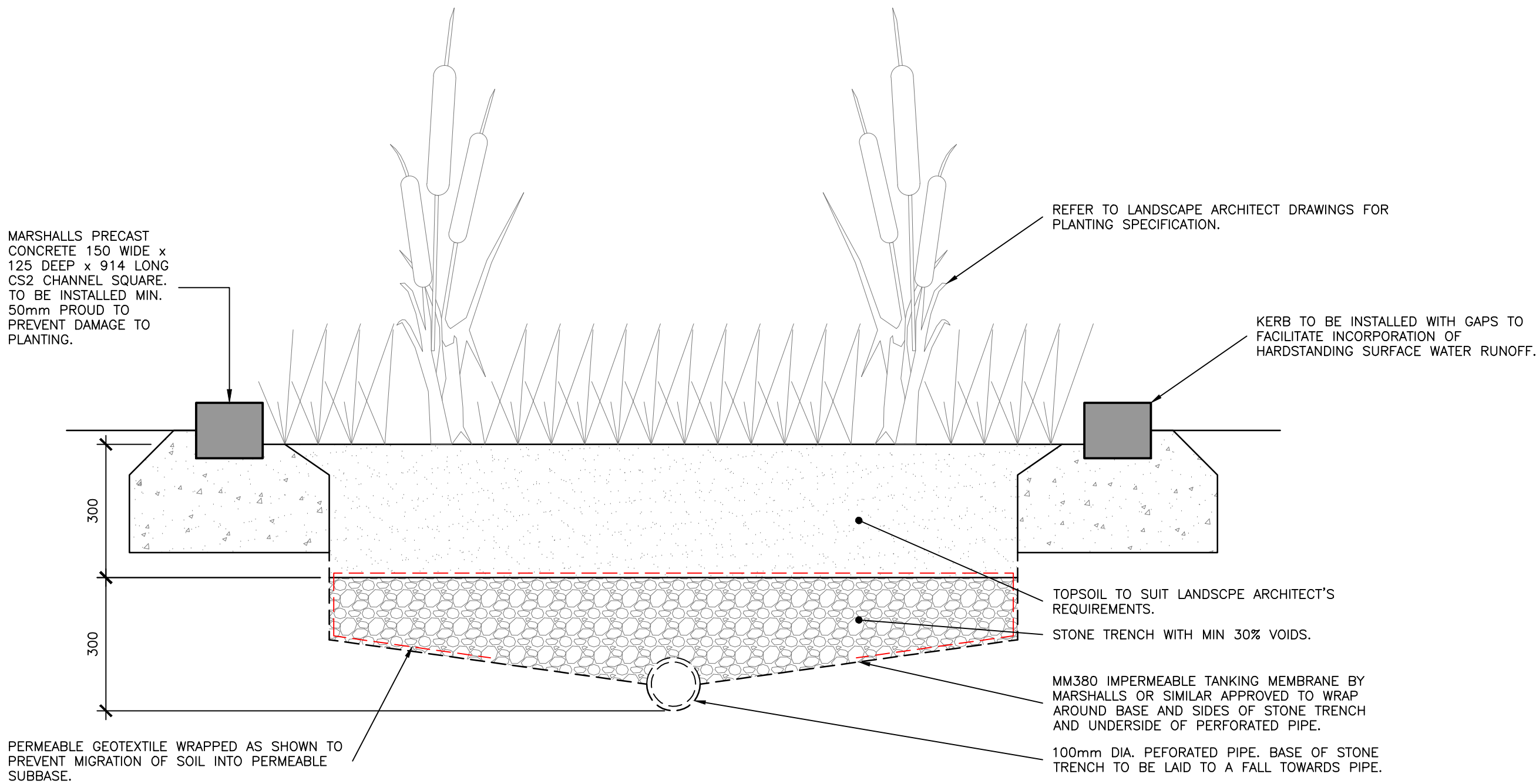

RAIN GARDEN DETAIL
(SCALE 1:10@A1)

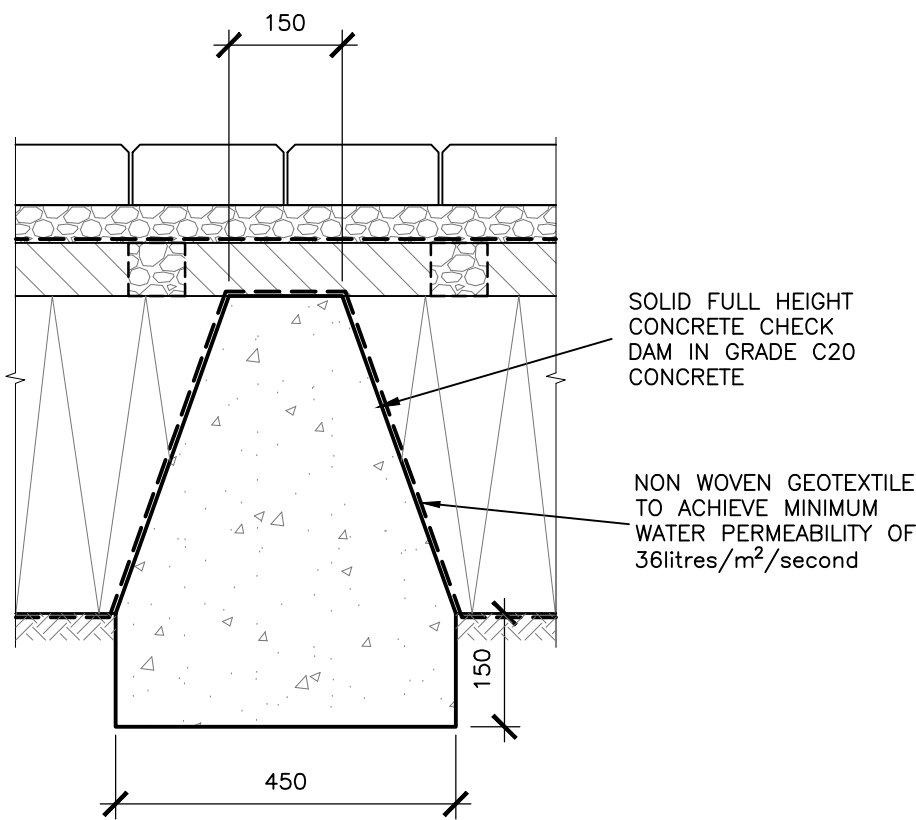

CONCRETE BAFFLE DETAIL
WITHIN PERMEABLE SUB-BASE
(SCALE 1:10@A1)

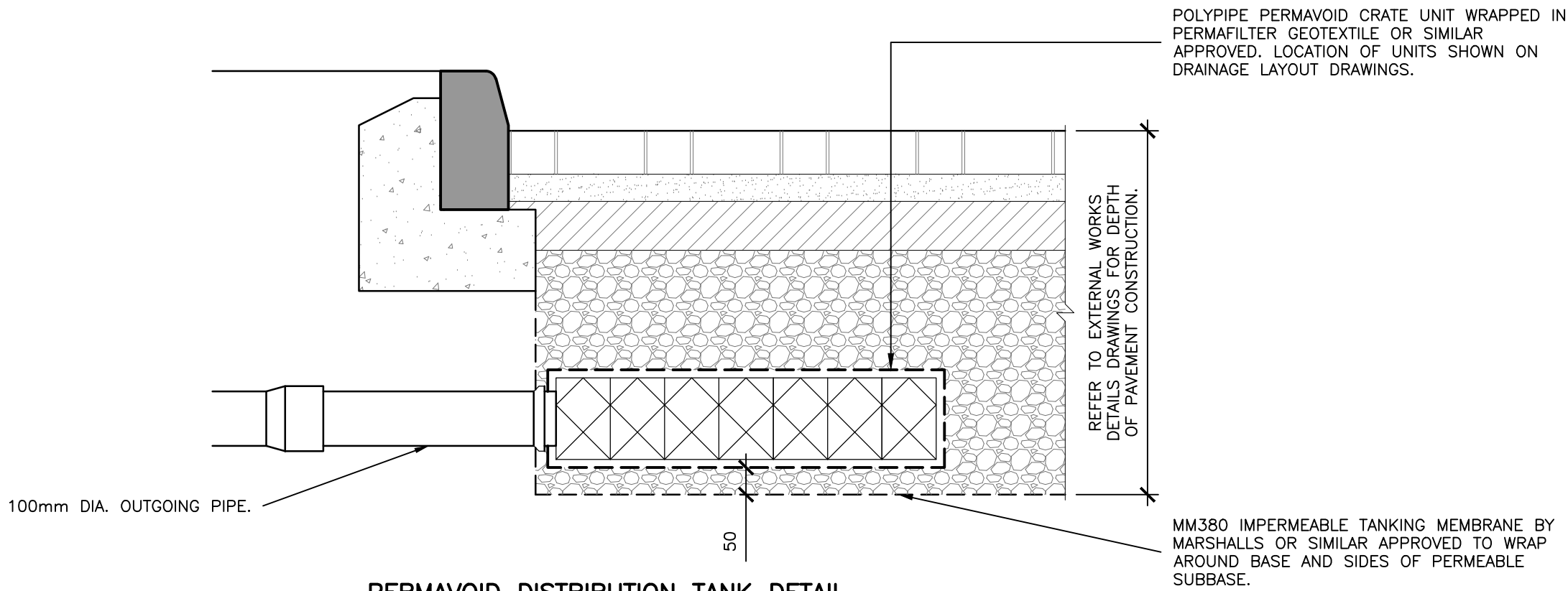

PERMAVOID DISTRIBUTION TANK DETAIL
(SCALE 1:10@A1)

NOTES

© This drawing is the copyright of ARCH Associates Limited. It may not be copied, altered or reproduced without their written authority. This drawing must not be scaled. IF IN DOUBT ASK.

GENERAL NOTES

- THIS DRAWING IS TO BE READ IN CONJUNCTION WITH ALL RELEVANT ARCHITECTS, ENGINEERS AND SPECIALISTS DRAWINGS AND DETAILS.
- ALL FIGURED DIMENSIONS TO BE TAKEN IN PREFERENCE TO SCALED DIMENSIONS.
- ANY DISCREPANCIES BETWEEN THIS DRAWING AND OTHER INFORMATION IS TO BE BROUGHT TO THE ATTENTION OF THE ENGINEER PRIOR TO THE COMMENCEMENT OF THE WORKS ON SITE.
- THE MAIN CONTRACTOR SHALL BE RESPONSIBLE FOR THE SETTING OUT AND ACCURACY OF ALL DIMENSIONS.
- THE CONTRACTOR IS TO ENSURE THE STABILITY AND STRUCTURAL INTEGRITY OF THE EXISTING PROPERTY AT ALL TIMES DURING WORKS AND IS TO BE RESPONSIBLE FOR ALL PROPPING AND SHORING AS REQUIRED.
- MAIN CONTRACTOR TO PROVIDE AND FIX SUITABLE BRACING AND PROPPING FOR ALL ELEMENTS IN THE TEMPORARY CONDITION DURING CONSTRUCTION STAGE, SUCH AS TO ENSURE STRUCTURE STABILITY AT ALL TIMES.
- IT IS THE CONTRACTORS SOLE RESPONSIBILITY FOR ASCERTAINING SAFE DISPOSAL OF ANY OFF-SITE EXCAVATED SPOIL. NO CLAIM RESULTING FROM ABNORMAL TIP REQUIREMENTS WILL BE ENTERTAINED.

KEY TO HEALTH AND SAFETY SYMBOLS

THESE NOTES ARE BASED ON THE USE OF EXPERIENCED AND COMPETENT CONTRACTORS CARRYING OUT THE WORK USING AN APPROVED SAFE METHOD OF WORKING

- INDICATES A RESIDUAL RISK REQUIRING A COMPULSORY ACTION
- INDICATES A RESIDUAL RISK REQUIRING A PROHIBITIVE ACTION
- INDICATES A RESIDUAL RISK AS A WARNING
- INDICATES A RESIDUAL RISK FOR INFORMATION

P01	14.03.2025	PLANNING SUBMISSION	TA
Rev.	Date	Description	By



01489 890004
admin@archassociates.co.uk
www.archassociates.co.uk

Client
LOVELLS

Architect
AYRE CHAMBERLAIN GAUNT

Project title
PHASE 1 AND 2, NOVARTIS SITE,
HORSHAM,
WEST SUSSEX.

Drawing title
DRAINAGE DETAILS,
SHEET 3.

Scale	Paper size	Date	Drawn by	Checked by	Status
AS SHOWN	A1	MAR 2025	TA	CH	S3

Name
Project code
AAL426-AAL - ED - XX - DD - C -5552- P01

