

Type: Ashcombe II
Plot 02 & 07
4-Bedroom 7-Person House
 132.60 sqm / 1427 sqft GIA (to finishes)
 A minimum of 3.0 sqm storage provided in accordance with NDS requirements.

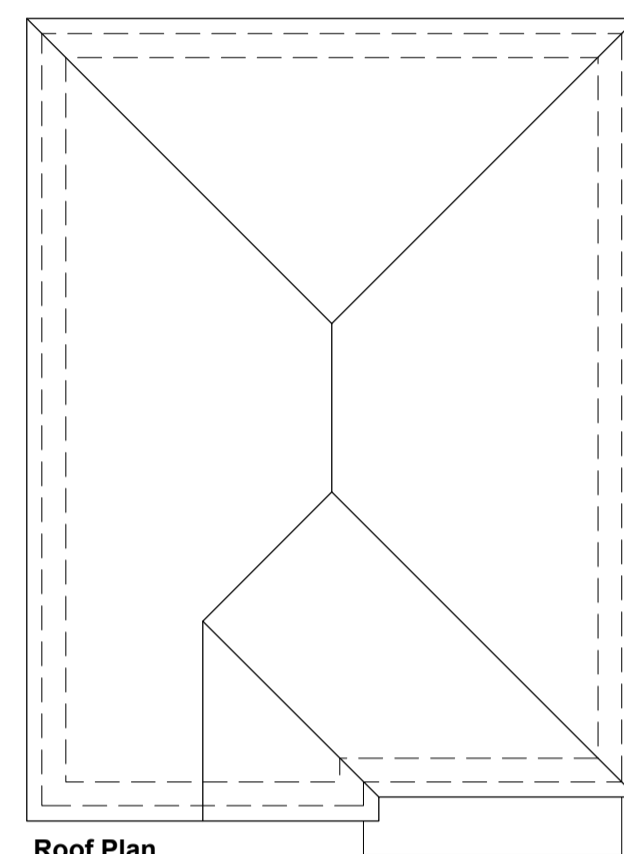

Note.
 For more information regarding proposed materials, please refer to PL06 - Materials Plan and the Design and Access Statement that accompanies this application.

Rev	Date	Revision Details	Dr	Cn
P5	27.09.24	Planning Submission	NK	TW
P4	19.09.24	Draft Planning Pack Issue	NK	TW
P3	11.09.24	Revised following client feedback	NK	TW
P2	20.08.24	Issued for Information	TW	AK
P1	05.07.23	Preliminary Issue	LD	AK

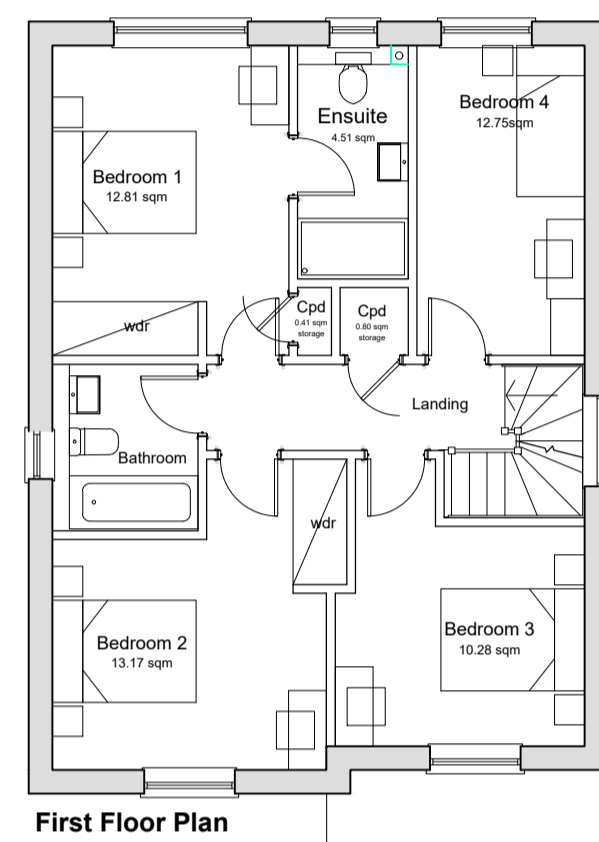
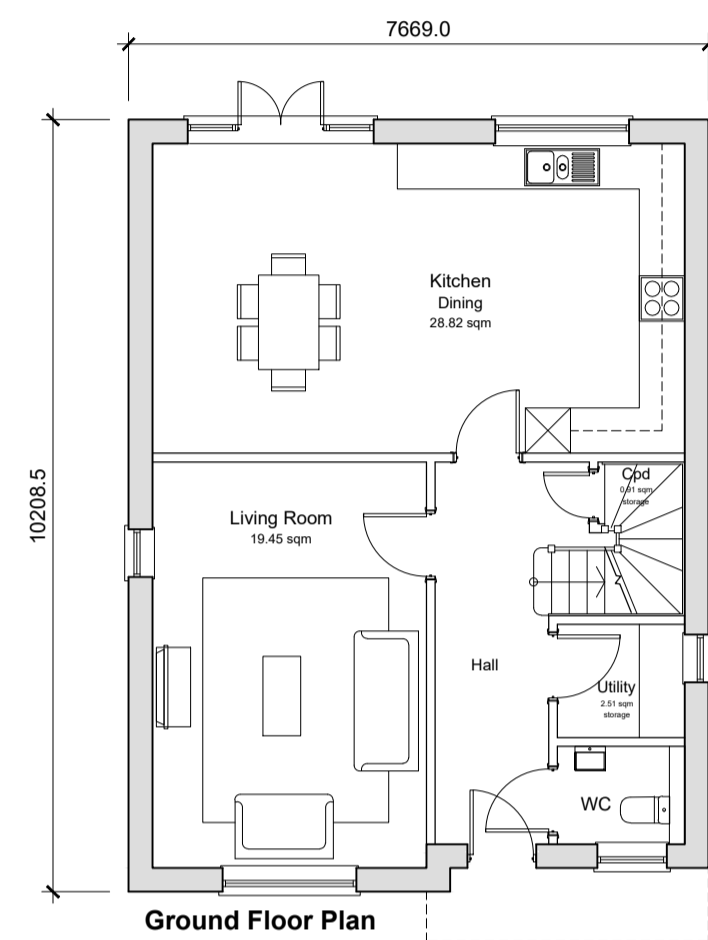
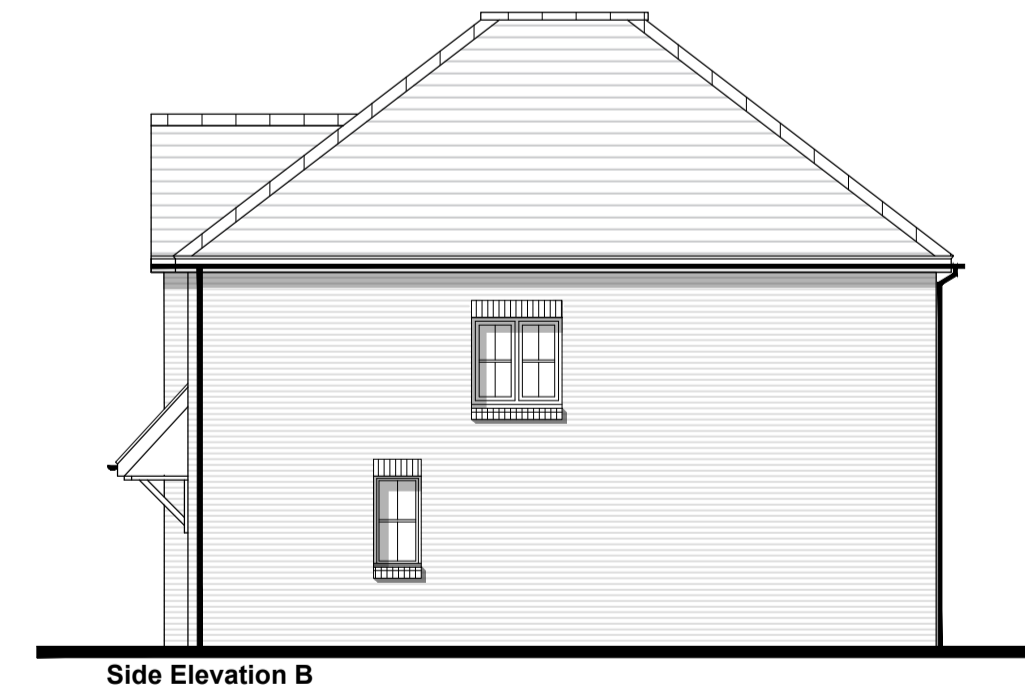
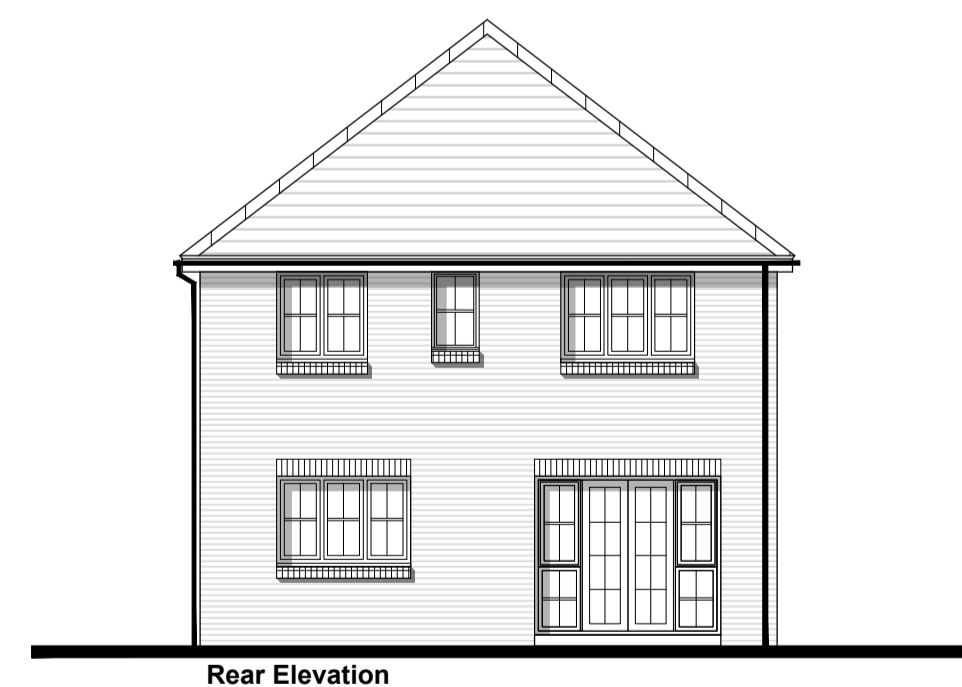

London: 76 Great Suffolk Street, London, SE1 0BL
 T 0207 928 2773 E london@ecearchitecture.com
Sussex: 64 - 68 Brighton Road, Worthing, West Sussex, BN11 2EN
 T 01903 248777 E sussex@ecearchitecture.com
Bristol: Westworks, Beacon Tower, Colston Street, Bristol, BS1 4XE
 T 0117 214 1101 E bristol@ecewestworks.com
ECE Architecture
 www.ecearchitecture.com

Client's Name
Elvia Homes

Job Title
Land West of Backsettown, Furners Lane, Henfield

Drawing Title
Proposed Plans and Elevations House Type Ashcombe II

Scale
1:100 @ A1 / 1:200 @ A3

Drawn: TW/AX
 Checked: AK
 Date: 31.07.24

Job No: 7227
 Drawing No: PL-21
 Rev: P5

Status
APPROVAL