

1 High Barn - West Elevation
1 : 100

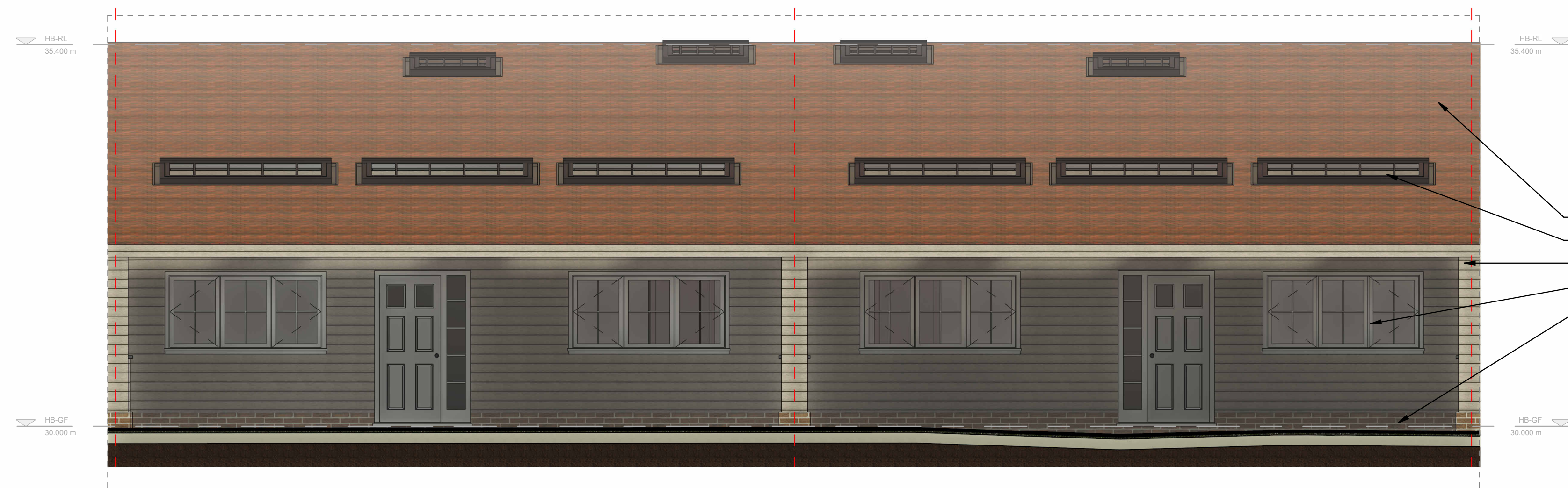

2 High Barn - West Elevation Callout
1 : 50

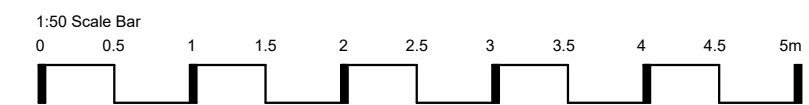

THE BUILDINGS WOULD BE FINISHED IN A VARIETY OF MATERIALS INCLUDING:

- KEYMER TRADITIONAL ANTIQUE CLAY ROOF TILES
- CONSERVATION STYLE ROOFLIGHTS
- CREAM PAINTED OAK BOARDS
- OFF WHITE TRADITIONAL TIMBER WINDOWS
- SUSSEX CLAY NEW RECLAIMED BRICKS



3 High Barn - East Elevation
1 : 100

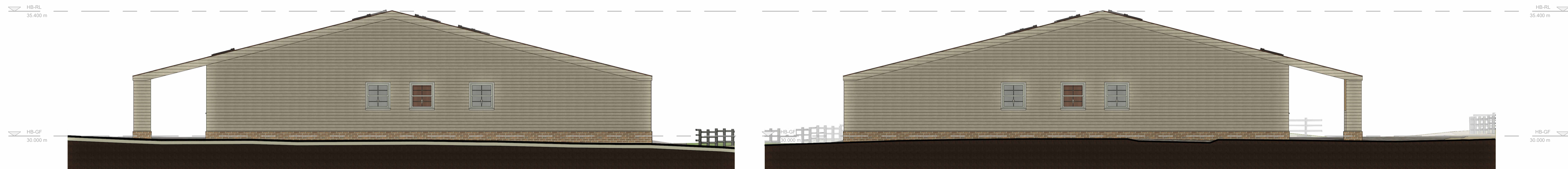
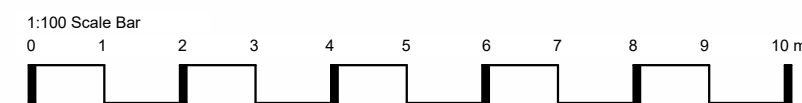

4 High Barn - South Elevation
1 : 100

5 High Barn - North Elevation
1 : 100

New Form Architecture Ltd.
All dimensions to be as noted.
Do not scale from this drawing.
Report any discrepancies to the Architect/CA immediately.
Areas are approximate and may alter in construction.

Revision	Description	Date	Drawn
----------	-------------	------	-------

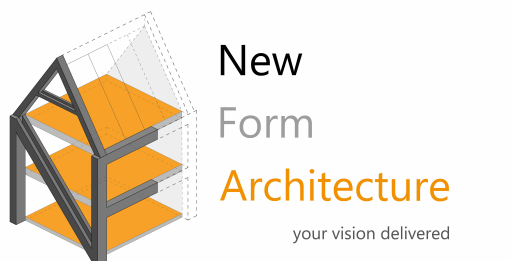

New Form Architecture Ltd
5 The Cairns
Charlestown
File K11 3EP
info@newformarchitecture.com
www.newformarchitecture.com

Project:
High Barn, Crays Lane, Goose
Green, West Sussex, RH20 2LR

Drawing:
Proposed Elevations

Date: 21/10/25	Project Number: NFA-037.2	Drawing: PA-HB-06
-------------------	-------------------------------------	-----------------------------

Scale As indicated@A1	Drawn: AM	Rev:
--------------------------	--------------	------

Status
PRIOR APPROVAL