

1 High Barn - West Elevation
1 : 100

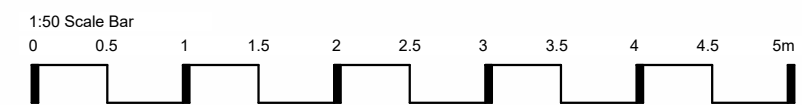

2 High Barn - West Elevation Callout
1 : 50



THE BUILDINGS WOULD BE FINISHED IN A VARIETY OF MATERIALS INCLUDING:

- KEYMER TRADITIONAL ANTIQUE CLAY ROOF TILES
- CONSERVATION STYLE ROOFLIGHTS
- CREAM PAINTED OAK BOARDS
- OFF WHITE TRADITIONAL TIMBER WINDOWS
- SUSSEX CLAY NEW RECLAIMED BRICKS

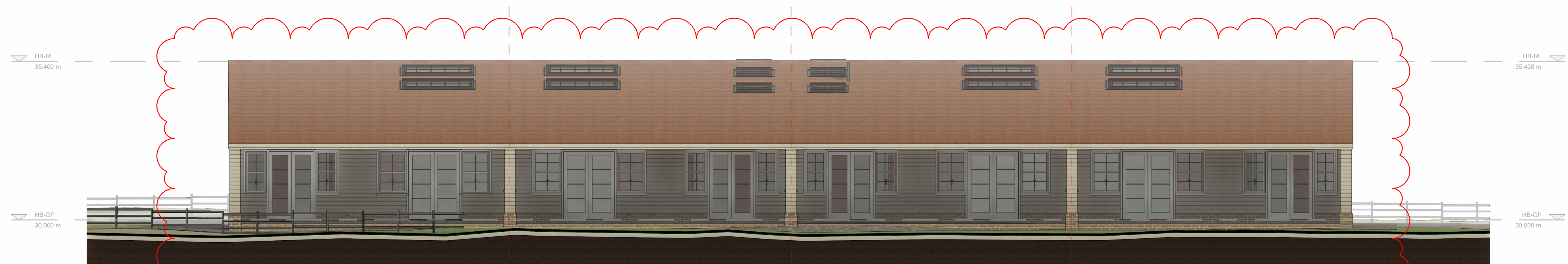

3 High Barn - East Elevation
1 : 100

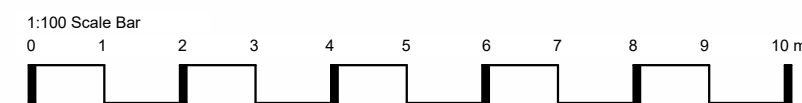

4 High Barn - South Elevation
1 : 100



5 High Barn - North Elevation
1 : 100

New Form Architecture Ltd.
All dimensions to be as noted.
Do not scale from this drawing.
Report any discrepancies to the Architect/CA immediately.
Areas are approximate and may alter in construction.

Revision	Description	Date	Drawn
1	Drawings updated to reduce the GIA by 35m2.	13.11.25	AM

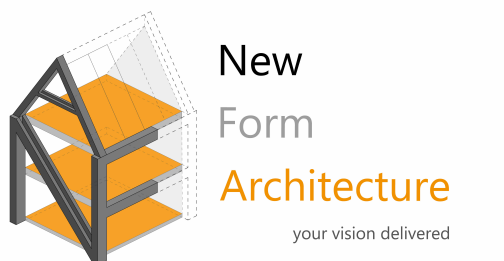

New Form Architecture Ltd
5 The Cairns
Charlestown
File K11 3EP
info@newformarchitecture.com
www.newformarchitecture.com

Project:
High Barn, Crays Lane, Goose
Green, West Sussex, RH20 2LR

Drawing:
Proposed Elevations

Date: 21/10/25
Project Number: NFA-037.2
Drawing: PA-HB-06

Scale: As indicated@A1
Drawn: AM
Rev: 1

Status:
PRIOR APPROVAL