

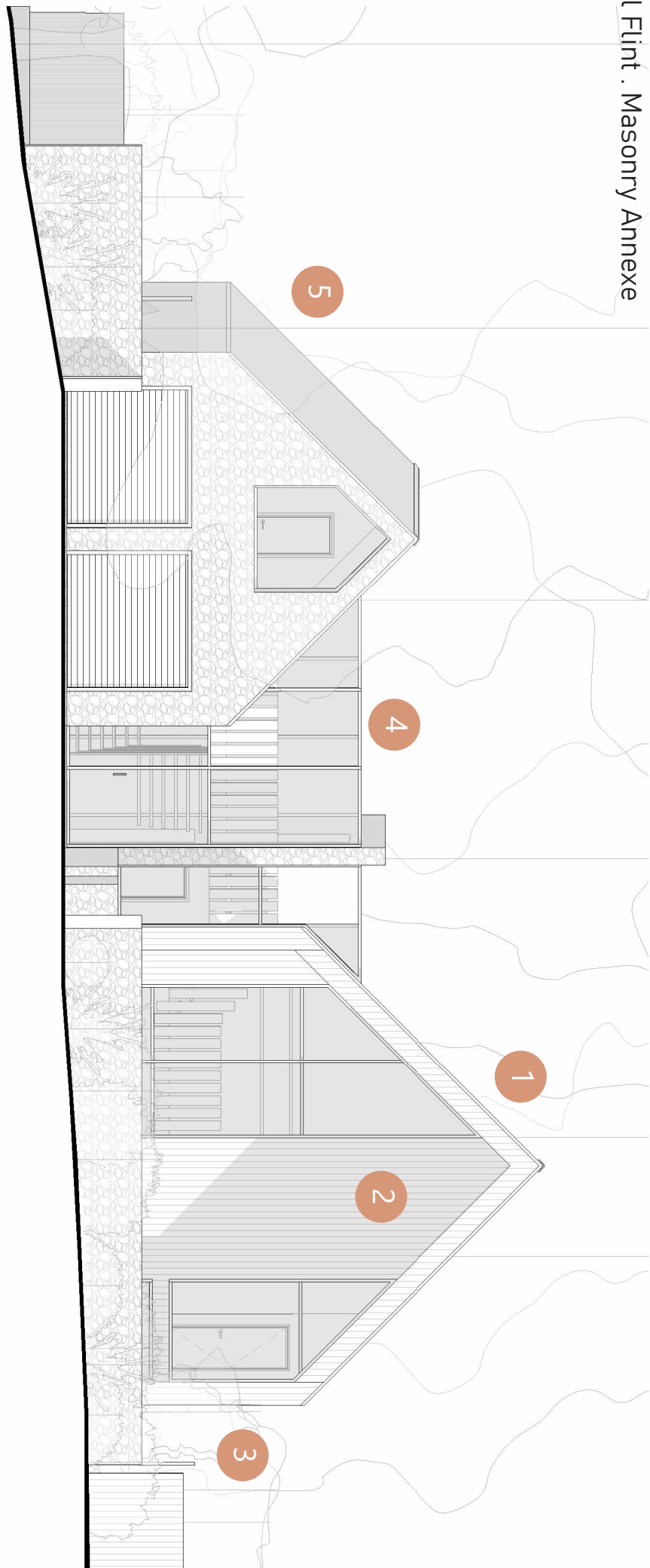

Key

- 1 Zinc / Slate Roof, Hidden Gutters / Downpipes
- 2 Traditional Black Timber Boarding
- 3 Triple Glazed Fenestration
- 4 Triple Glazed Link
- 5 Traditional Flint, Masonry Annex

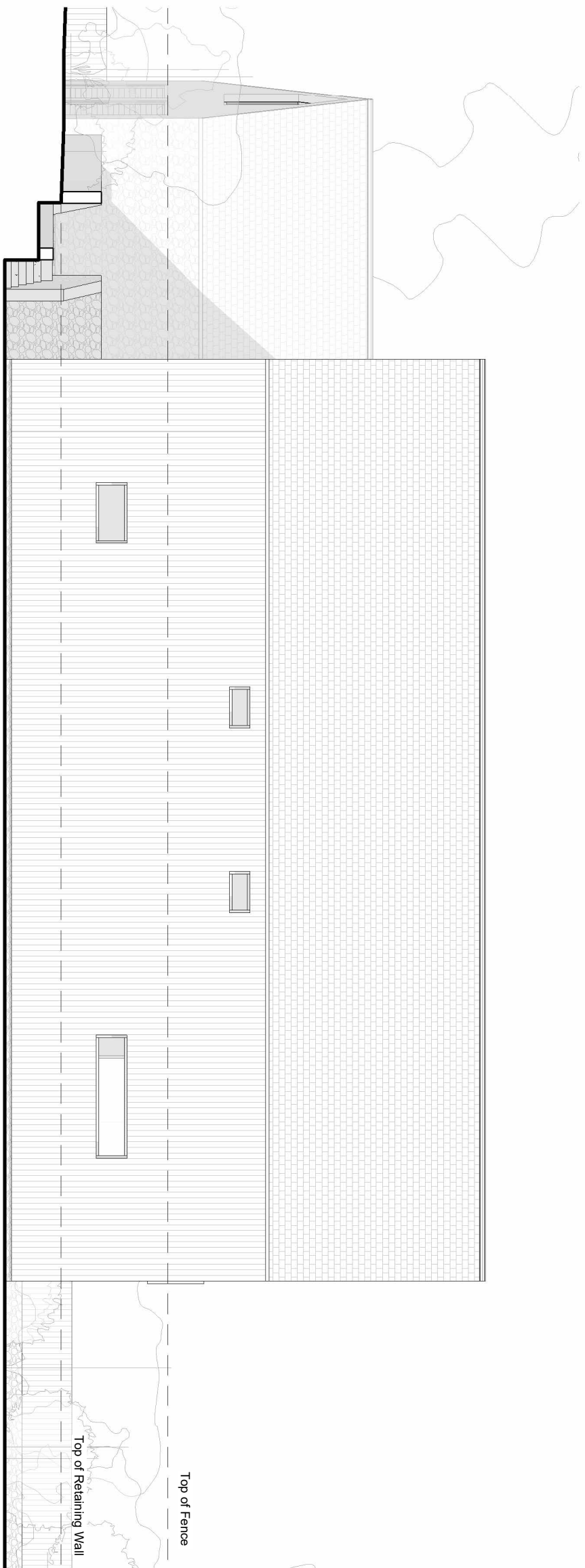

East as Proposed  
1:100



North as Proposed  
1:100

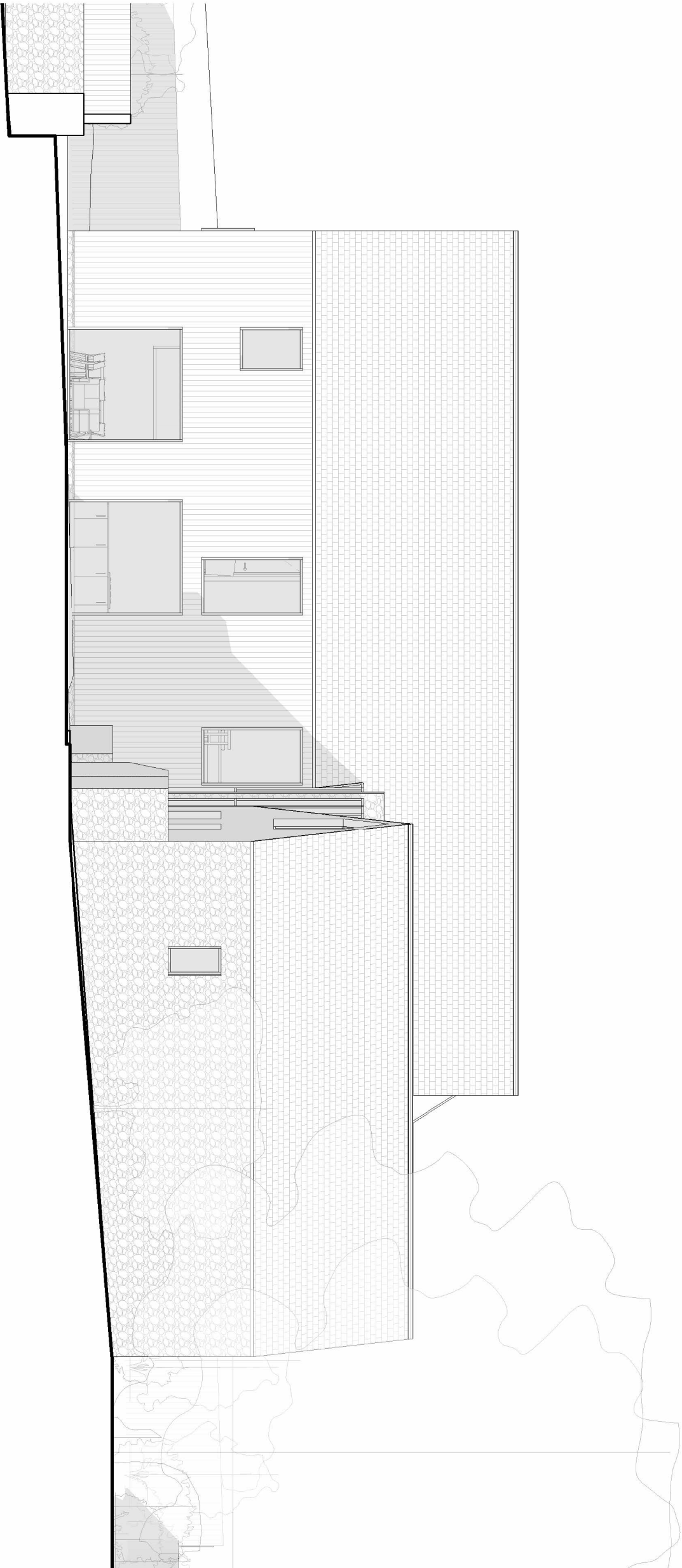

South as Proposed  
1:100

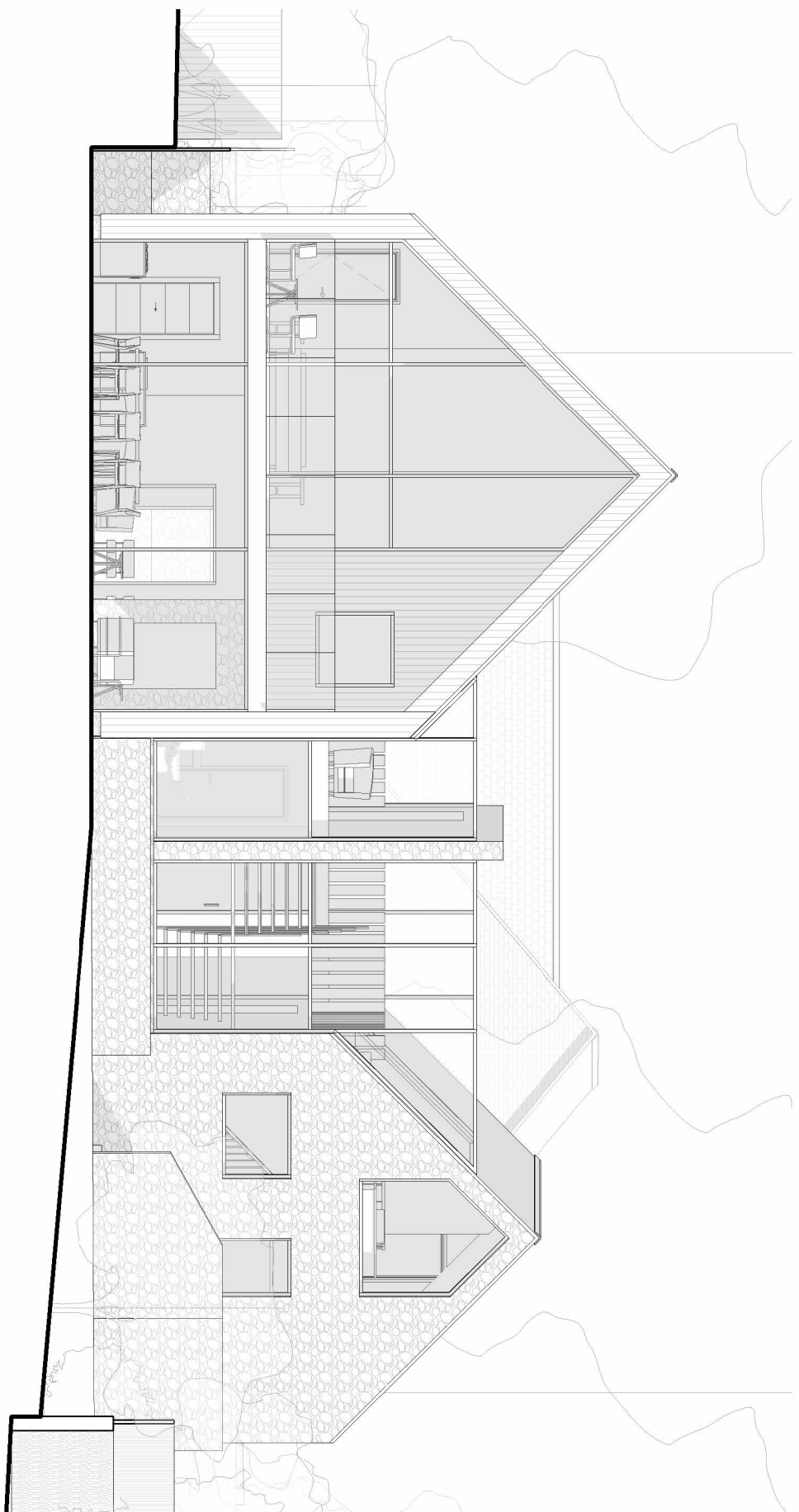

West as Proposed  
1:100