

© Mountford Pigott LLP 2023 Reproduction in whole or in part by any means is prohibited without the prior permission of Mountford Pigott LLP.

This drawing is only to the stated scale if it is printed correctly. MPLLP cannot accept responsibility for the incorrect scaling of drawings printed by third parties.

All dimensions are in mm unless otherwise stated.

If this drawing forms part of an application for planning permission on behalf of the applicant named below, it shall not be used for any other purpose without the express permission of Mountford Pigott LLP.

This drawing may incorporate information from other professionals. Mountford Pigott LLP cannot accept responsibility for the integrity and accuracy of such information. Any clarification and/or additions that are required appertaining to such information should be sought from the relevant profession or their appointment representative as listed below.

This drawing is not suitable for construction. Design development is required in order to comply with Building Regulations requirements.

LIST OF INFORMANTS :  
ORDNANCE SURVEY  
TOPOGRAPHIC SURVEY  
-  
-  
-

REVISIONS	DATE	DRN	REV
INITIAL ISSUE	09.10.25	DR	P01
MINOR AMENDMENTS	20.10.25	DR	P02



NORTH ELEVATION - AS EXISTING AND AS PROPOSED

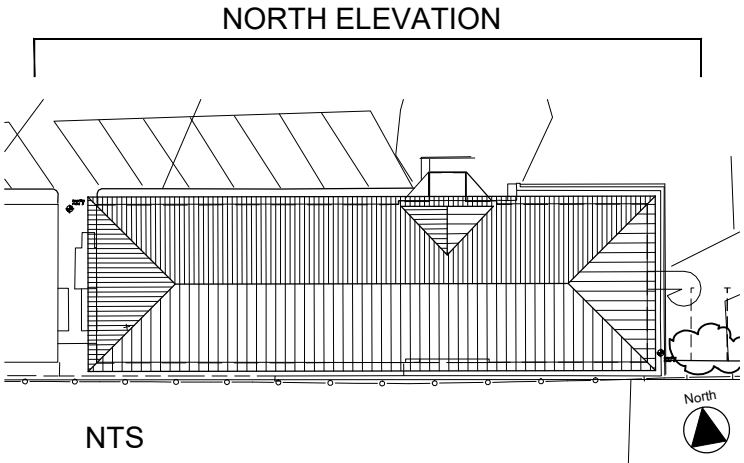

**MountfordPigott**  
BENTLEY HOUSE  
HORSHAM - NORTH HEATH

NORTH ELEVATION  
AS EXISTING AND AS PROPOSED

PROJECT ORIGINATOR TYPE NUMBER REVISION  
2286-A13-MP-DR-X005-P02

1:100 @ A3  
DRAWN BY DR 10.25