

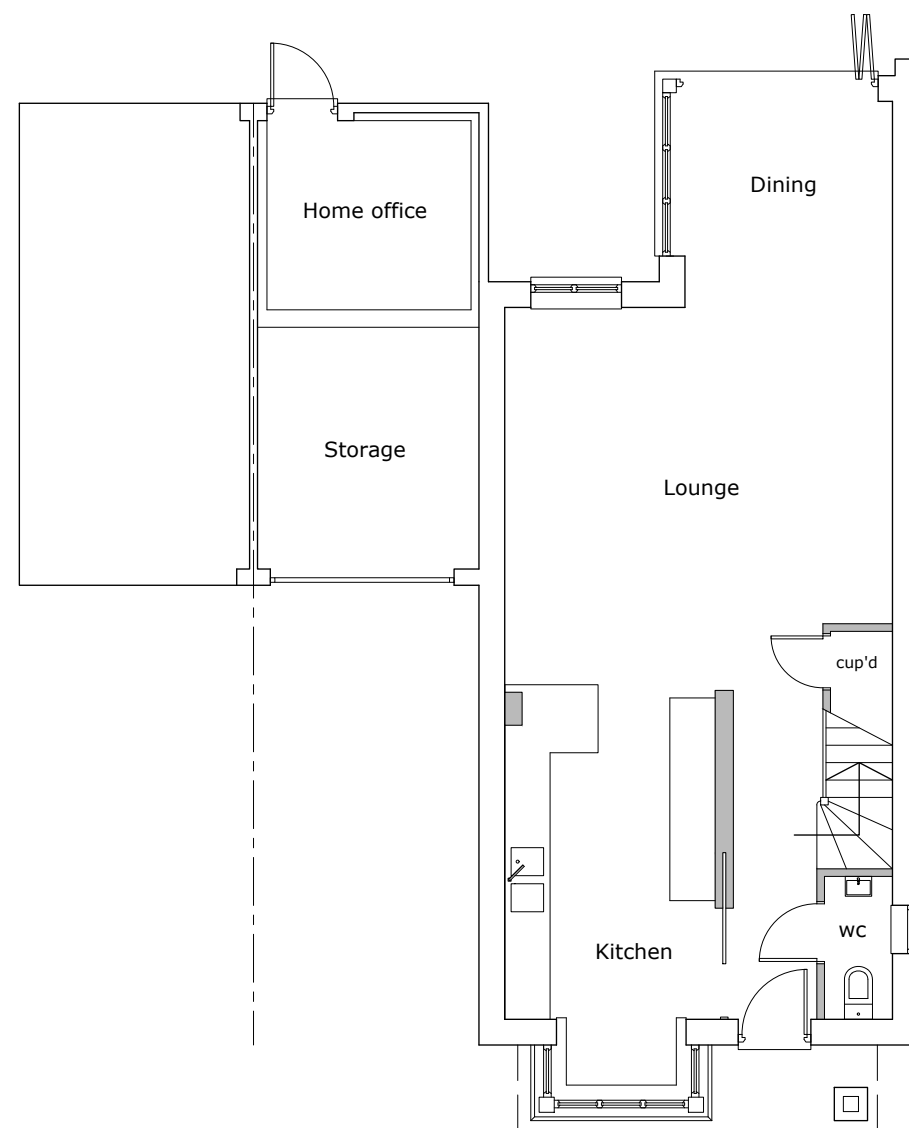

North east elevation - no changes to elevations



South east elevation - no changes to elevations



Ground floor plan

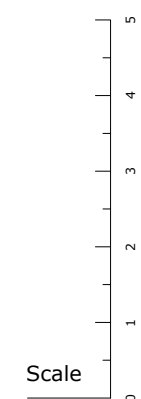

Do not scale from drawing except for planning purposes.  
All dimension are in millimetres.  
No work is to extend over adjoining properties without express permission.  
All designs are subject to a structural feasibility analysis.

Retrospective application for the part conversion of garage to ancillary room.

Proposed  
3 Farriers Walk  
Horsham  
West Sussex  
RH12 1DS

Plan No: PL/659/02  
Scale: 1:100

Drawing size: A3