

A4

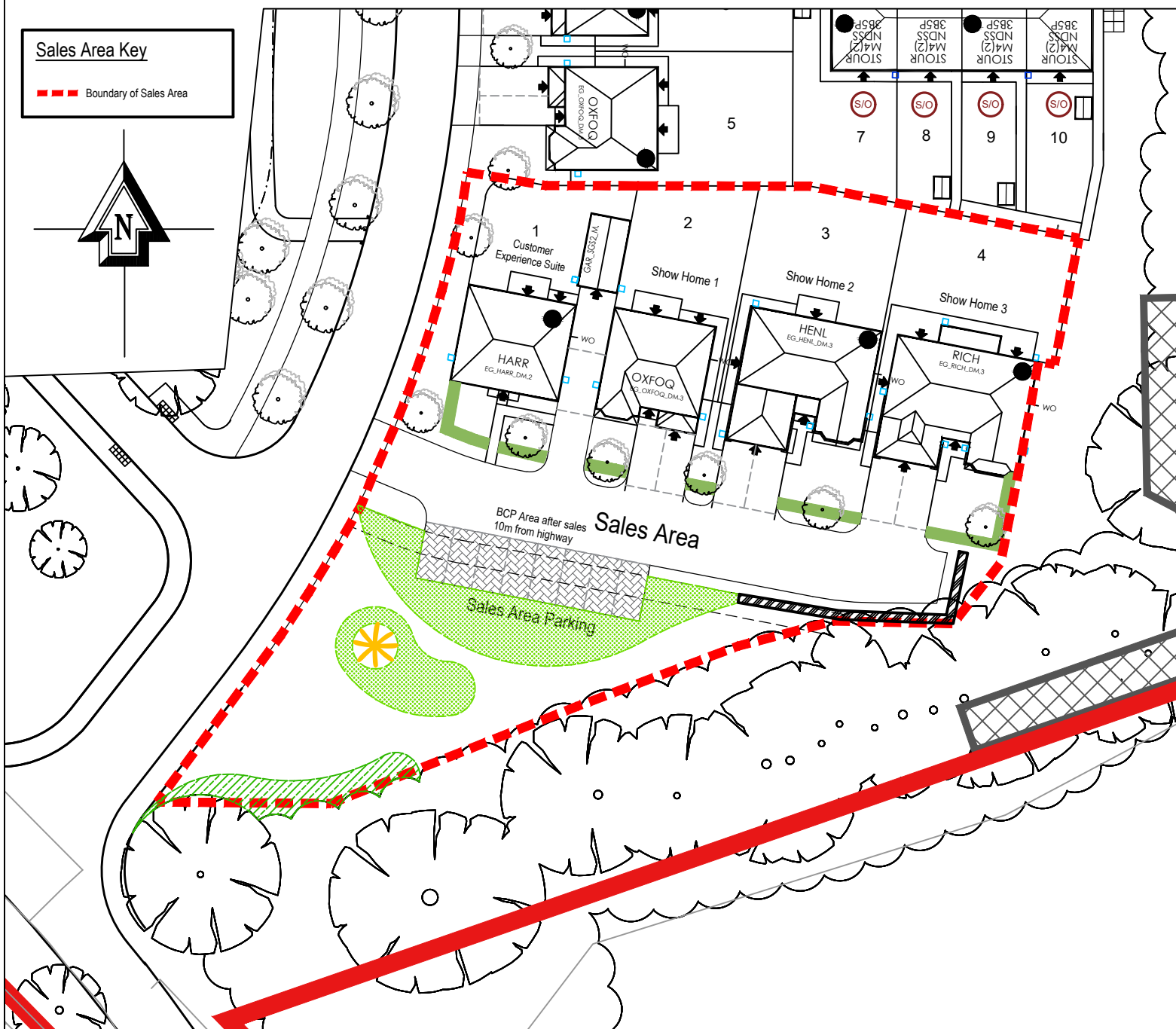

The Contractor is to check and verify all building and site dimensions, levels and sever invert levels at connection points before work starts. The Contractor is to comply in all respects with current Building Legislation, British Standard Specifications, Building Regulations, Construction (Design & Management) Regulations, Party Wall Act, etc. whether or not specifically stated on this drawing. This drawing must be read with and checked against any structural, geotechnical or other specialist documentation provided. This drawing is not intended to show details of foundations, ground conditions or ground contaminants. Each area of ground is intended upon to support any structure depicted (including drainage) must be investigated by the Contractor. A suitable method of foundation should be provided allowing for existing ground conditions. Any suspect or fluid ground, contaminants on or within the ground, should be further investigated by a suitable expert. Any earthwork constructions should indicate typical slopes for guidance only & should be further investigated by a suitable expert.

Where existing trees are to be retained they should be subject to a full Arboricultural inspection for safety. All trees to be retained should be planted so as to ensure they are a minimum of 5 metres from buildings and 3 metres from drainage and services. A suitable method of foundation is to be provided to accommodate the proposed tree planting.

Geoff Perry Associates Limited do not accept any responsibility for any losses (financial or otherwise) to any Client or third party arising out of the Clients (be it Developer or Contractor but not limited thereto) non compliance with afore mentioned provisions.

The drawing of Geoff Perry Associates Limited and may not be copied or used for any purpose other than that for which it is supplied without the express written authority of Geoff Perry Associates Limited.

~/~/2025

Rev:	Description:	Initials:	Date:
------	--------------	-----------	-------



**Geoff Perry
Associates Limited**

The Shrubbery,
28 Erdington Road,
Aldridge,
Walsall,
WS9 8UH

t: 01922 744 900
e: enquiries@geoffperryassoc.co.uk

Client:

BDW Southern Counties

Project:

New Place Farm, Pulborough

Title:

Sales Area Plan

Job No.

A 1192

Date: June 2025

Drawn by: IMH

Scale: 1:500 @ A4

Checked by: ~

Drg Code.

H9376-GPA-XX-XX-DR-UD-203015-C01- Sales Area Plan

Scale Check :

