

PROTECTIVE FENCING

PROTECTIVE FENCING

To comprise of 2m tall welded mesh panels on rubber or concrete feet. Panels are to be joined together using a minimum of two anti-tamper couplers, installed so that they can only be removed from inside the fence. The panels should be supported on the inner side by stabiliser struts, which should be attached to a base plate and secured with ground pins.

PROTECTIVE FENCING OR PERMANENT CLOSE-BOARD FENCE

PROTECTIVE FENCING

TREE TO BE REMOVED

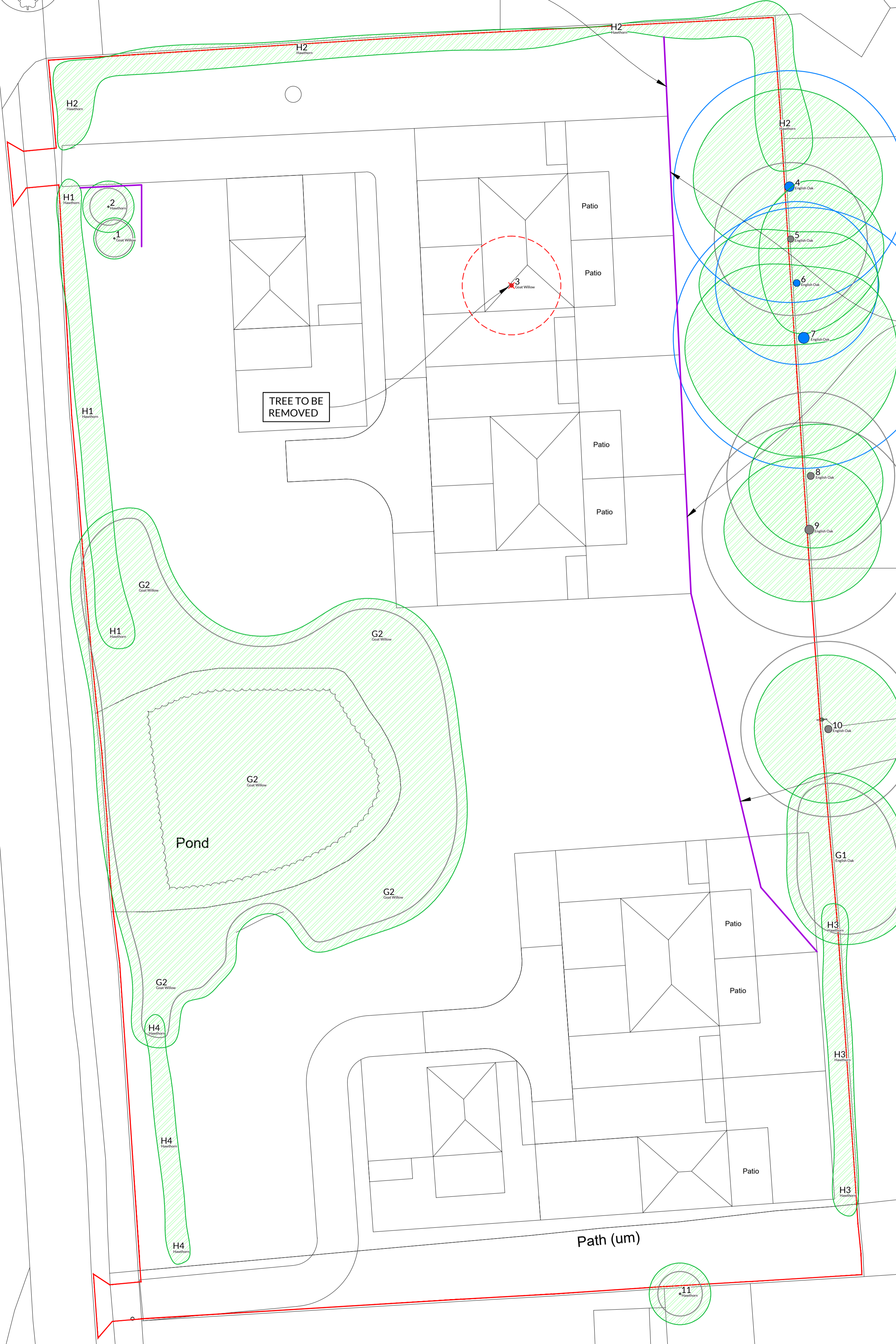

0m 5m 10m 15m

1:250@A2



ARBORICULTURE | ECOLOGY | LANDSCAPE

Project: Land North Of 1 Jolesfield Cottages
Jolesfield
Partridge Green

Client: Manorwood Homes

Drawing: TREE PROTECTION PLAN

Based on: Proposed Site Plan - outline app.

Drawing No: TPP01 - outline app.

Date: Dec 2025 Scale: 1:250 @ A2 Drawn: MR

Tree nos.: 1	Canopies of trees:	Tree to be removed:
Category 'B' RPA:	Category 'C' RPA:	Protective fencing:

David Archer Associates info@daa.co.uk 01484 877777 2025 OJ Licence 300661674 The original of this drawing was produced in colour - a monochrome copy should not be relied upon. © This drawing is copyright & must not be reproduced without consent from David Archer Associates.