

This drawing is to be read in conjunction with all other relevant drawings and specifications.  
 Do not scale from this drawing. Use figured dimensions only. All levels and dimensions to be checked on site. All dimensional discrepancies are to be brought to the immediate attention of DMA BUILDING DESIGNS.  
 Responsibility cannot be accepted for alteration and/or deviation from this design without prior knowledge of DMA BUILDING DESIGNS.  
 Copyright reserved. This drawing may only be used for the client and location specified in the title block. It may not be copied or disclosed to any other third party without prior written consent from DMA BUILDING DESIGNS.  
 Prior to any works commencing on site, DMA BUILDING DESIGNS is to be contacted regarding the current status, revision or regulatory approval of this drawing.

Notes

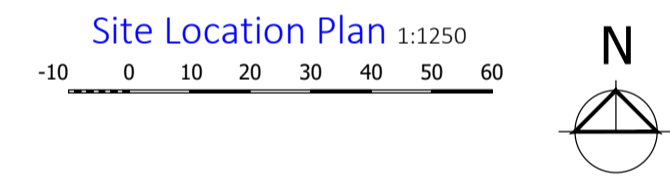

Ordnance Survey (c) Crown Copyright 2025. All rights reserved. Licence number 100022432

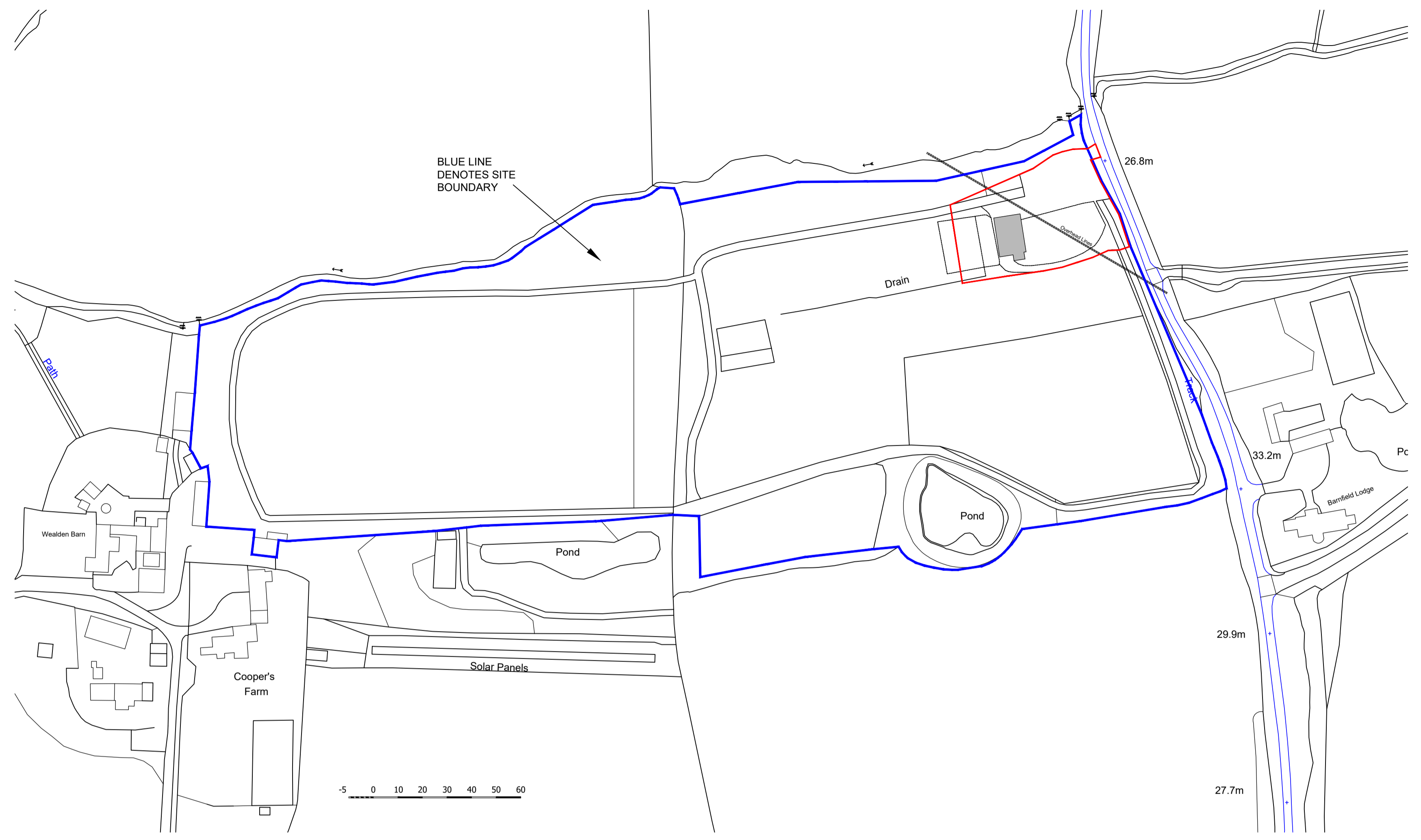
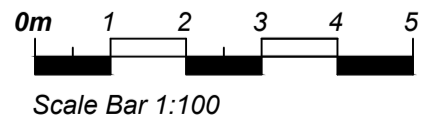
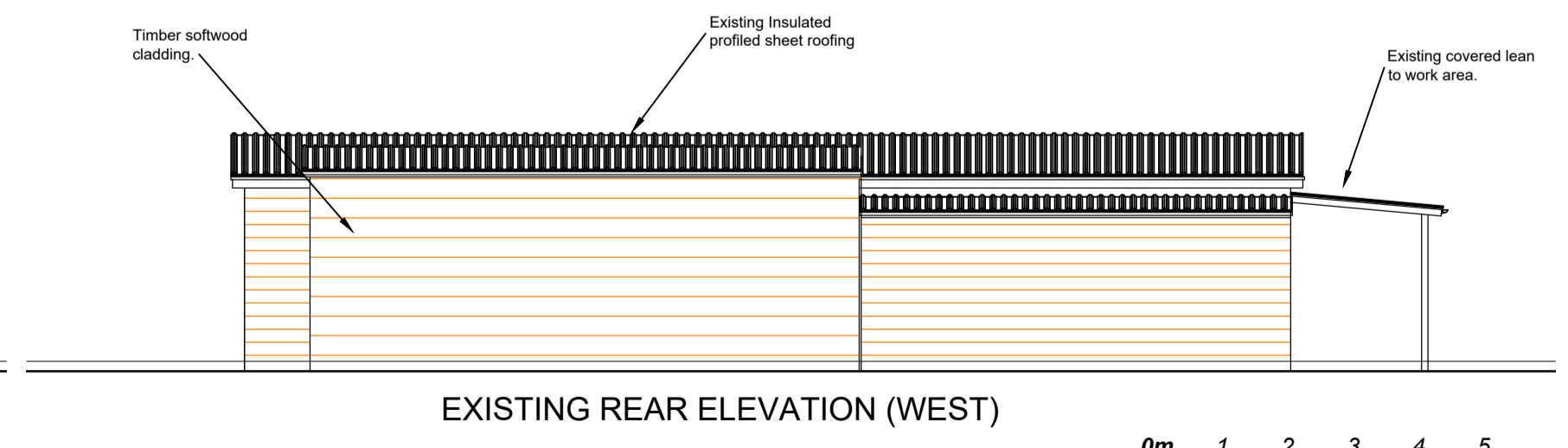
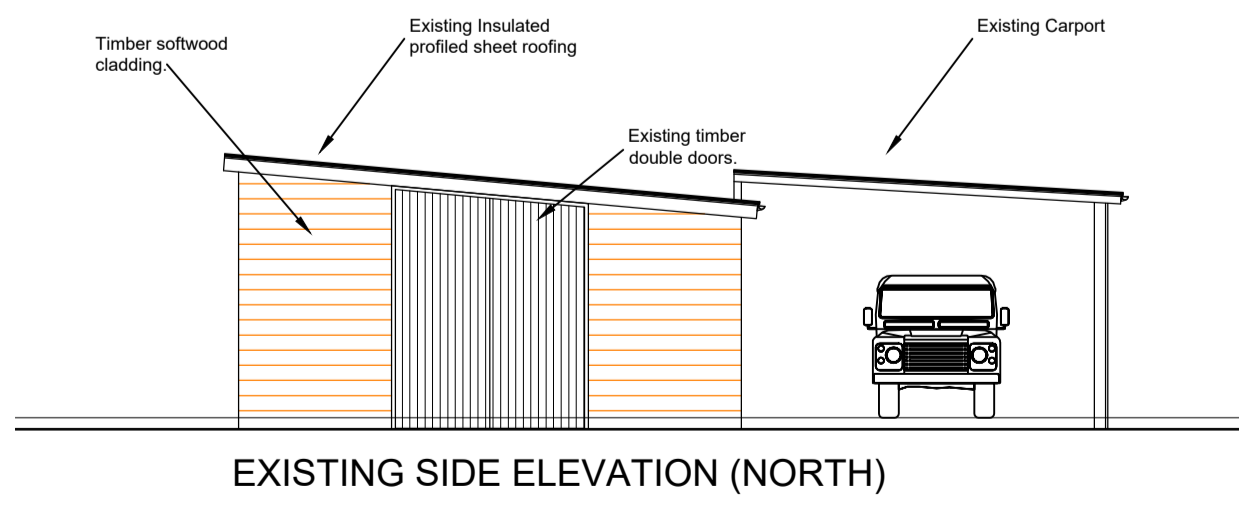
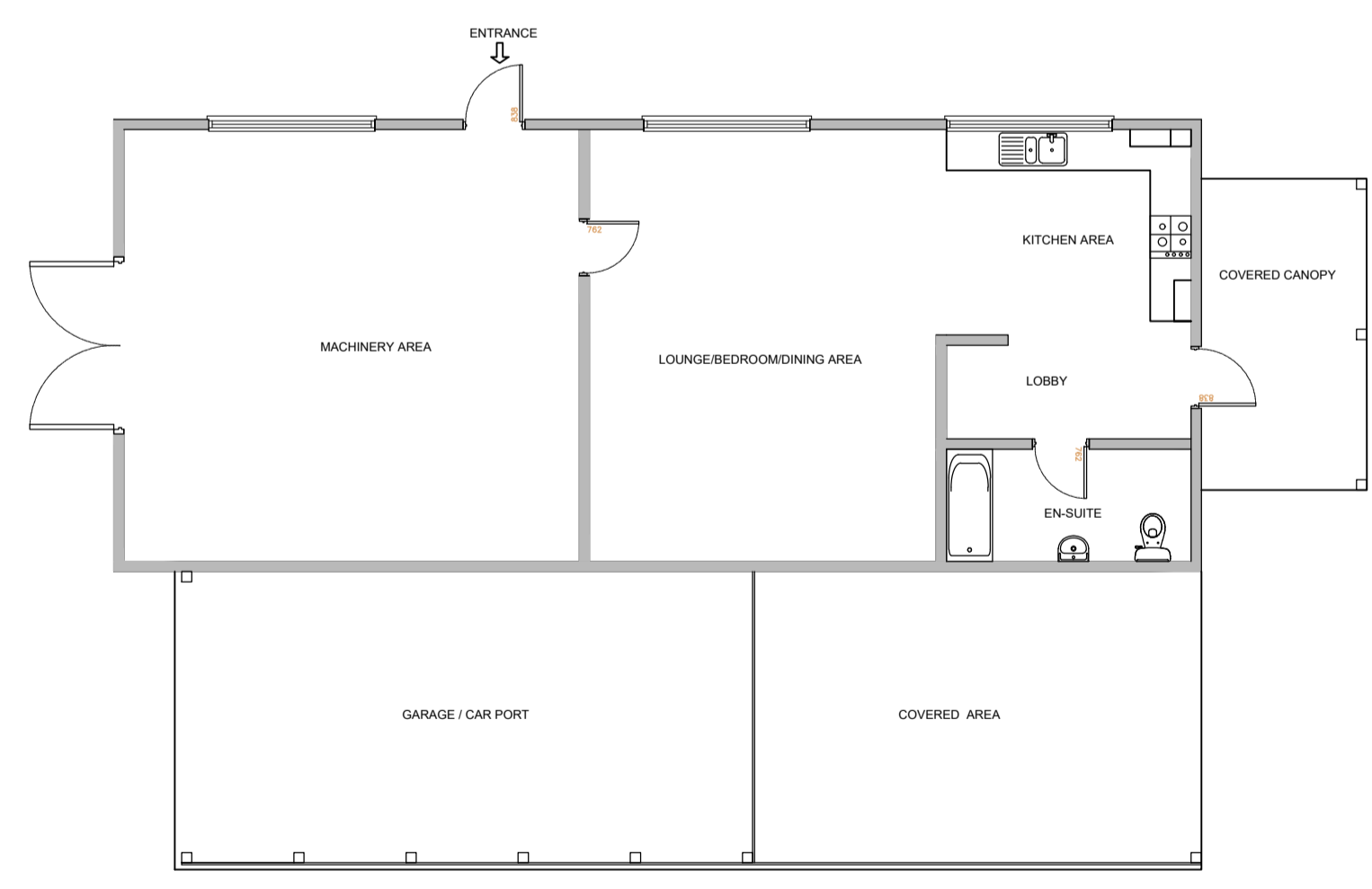
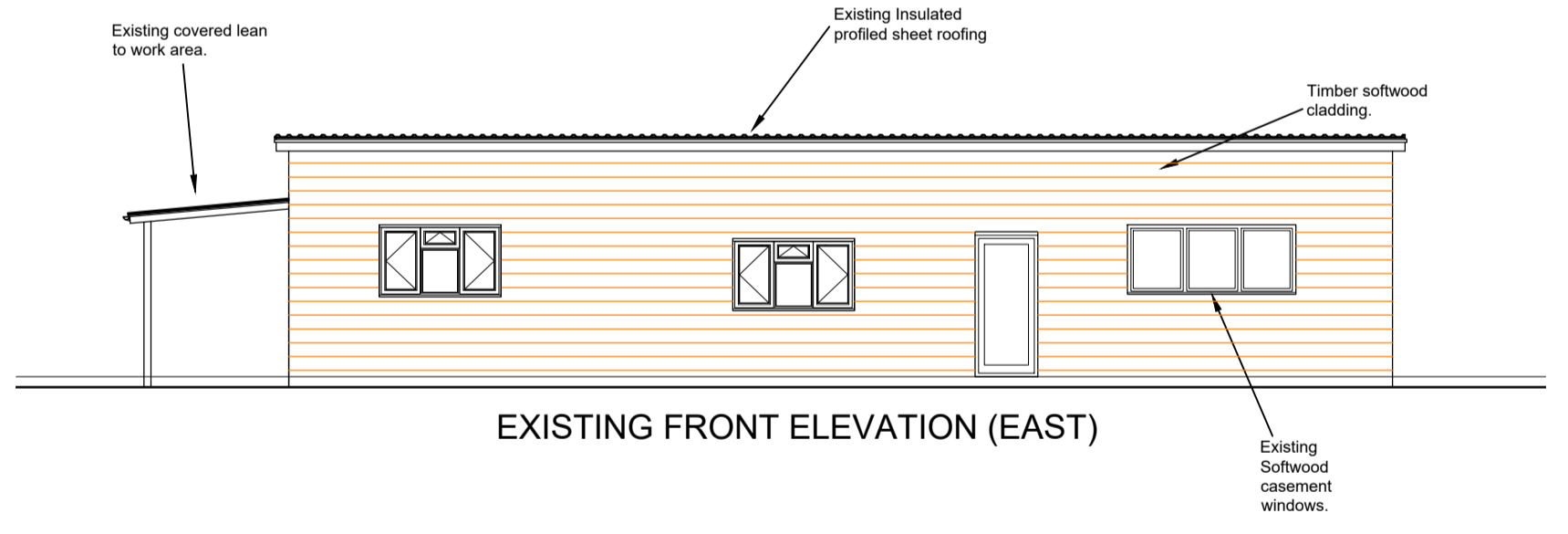
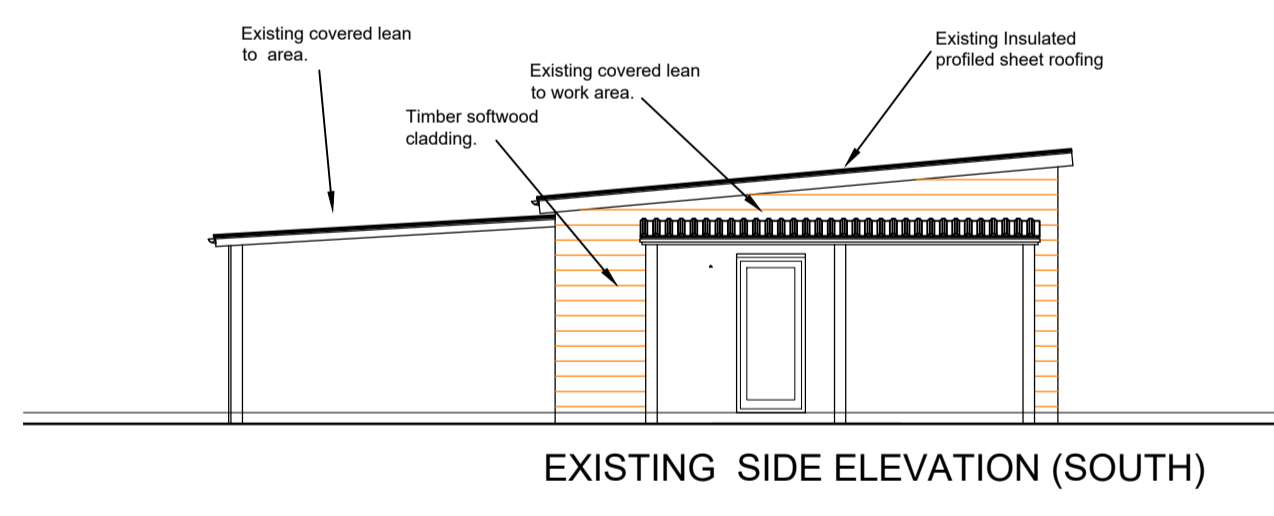

P1	ISSUED FOR APPROVAL	26.01.2026
REV	DESCRIPTION	DATE

**DMA BUILDING DESIGNS**

UNIT 48, RUDGWICK BRICKWORKS, LYNNWICK ST  
 RUDGWICK, HORSHAM, WEST SUSSEX, RH12 3DH.  
 TEL: No 01403 822220 Mobile 07730 523447  
 Email - admin@dmabuildingdesigns.co.uk

CLIENT  
 Mr T White

PROJECT  
 Woodside Lodge  
 Picts Lane  
 Cowfold

DRAWING  
 Proposed Replacement Dwelling  
 Site Location, block plan, and Existing building plans and elevations.

STATUS <b>PLANNING</b>			
SCALE @ A1 1:1250 @ A1	DATE Nov 2025	DRG No NJA023 - PL01	REVISION P1