

FLOOR PLANS

Scale: 1:100

Scale Bar: 1:100



EX GROUND FLOOR

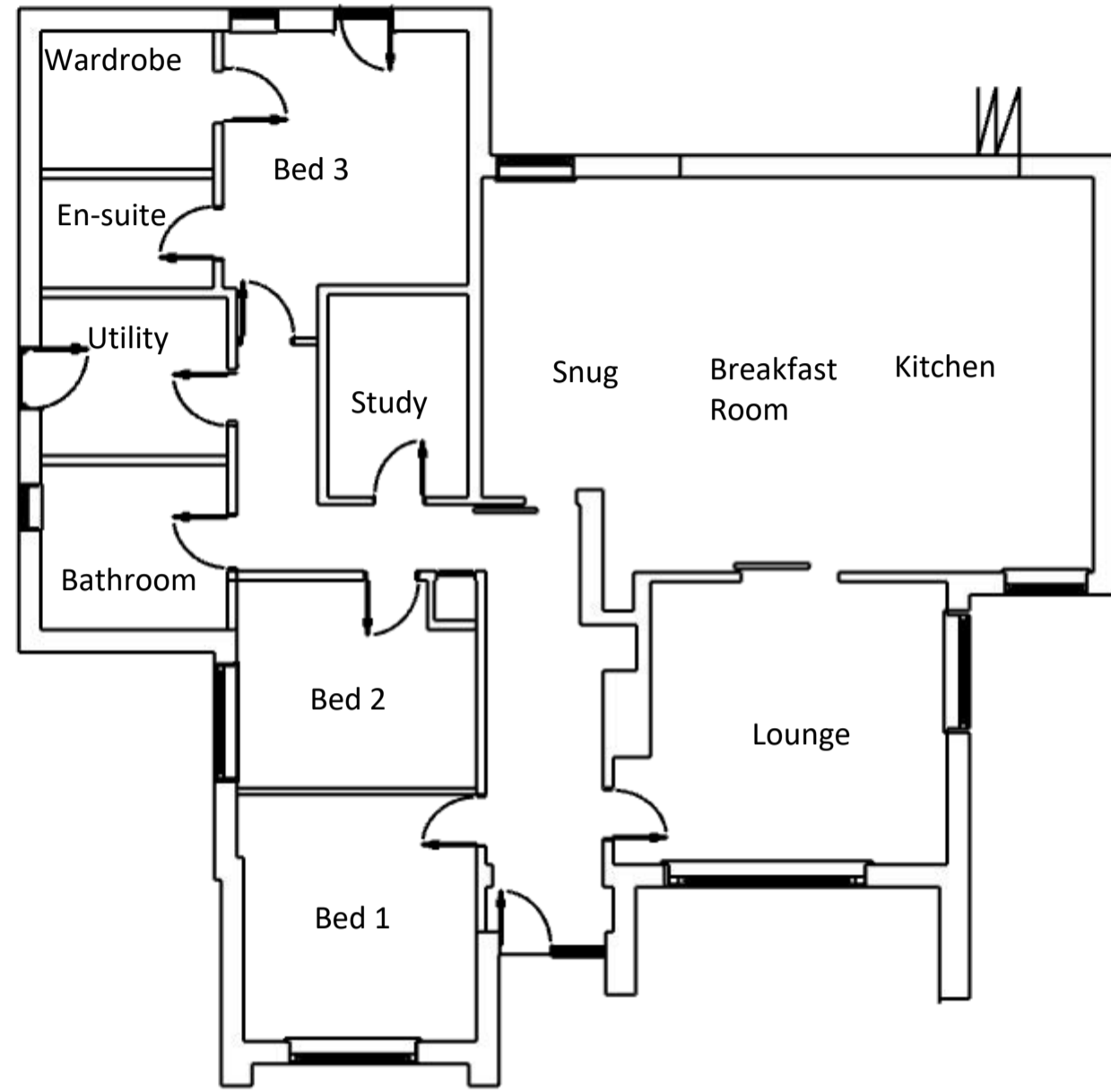

PP GROUND FLOOR

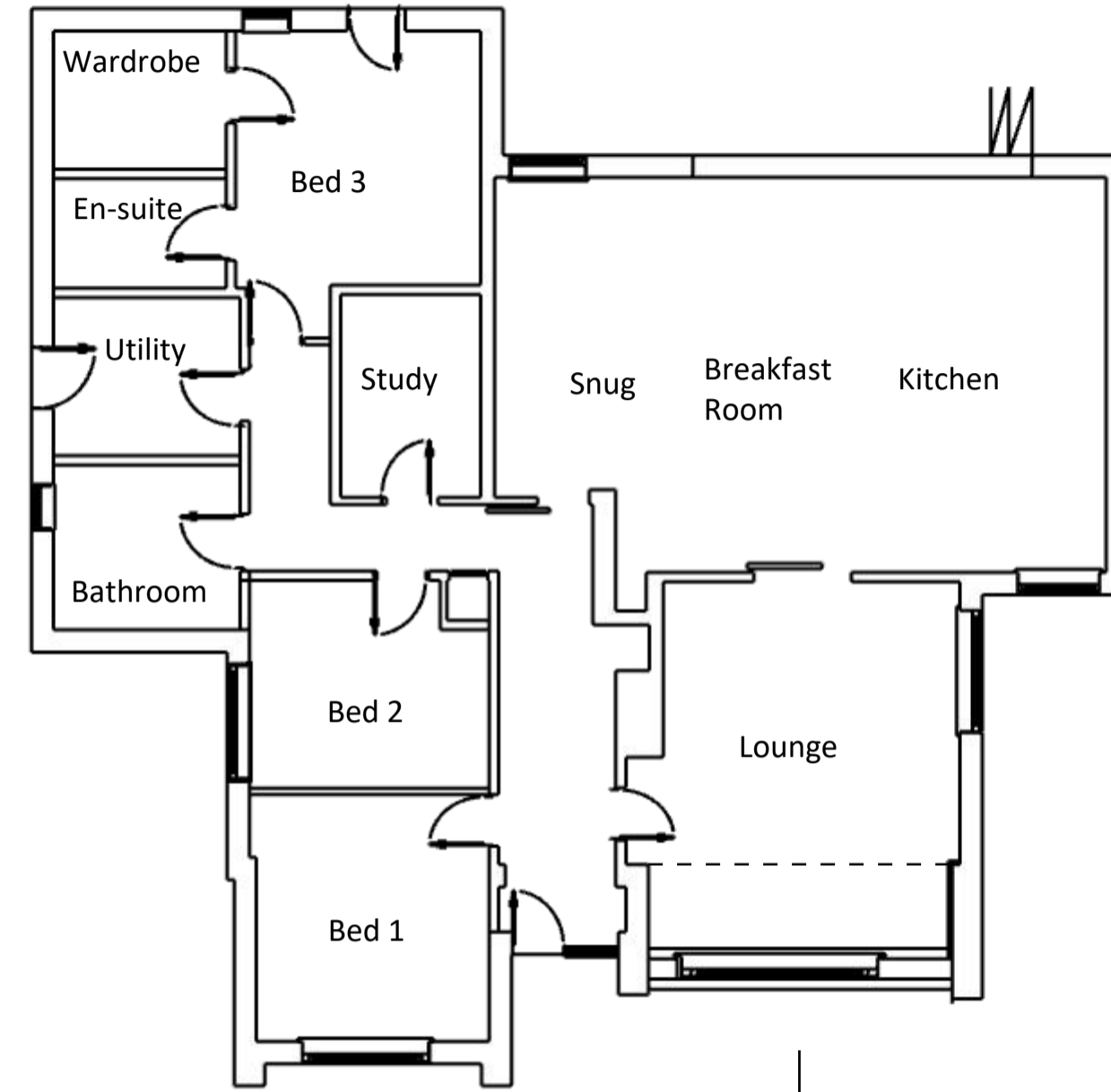

Infill extension to the front elevation to match the existing (brickwork or Render).

LOCATION PLAN 1:1250



BLOCK PLAN 1:500

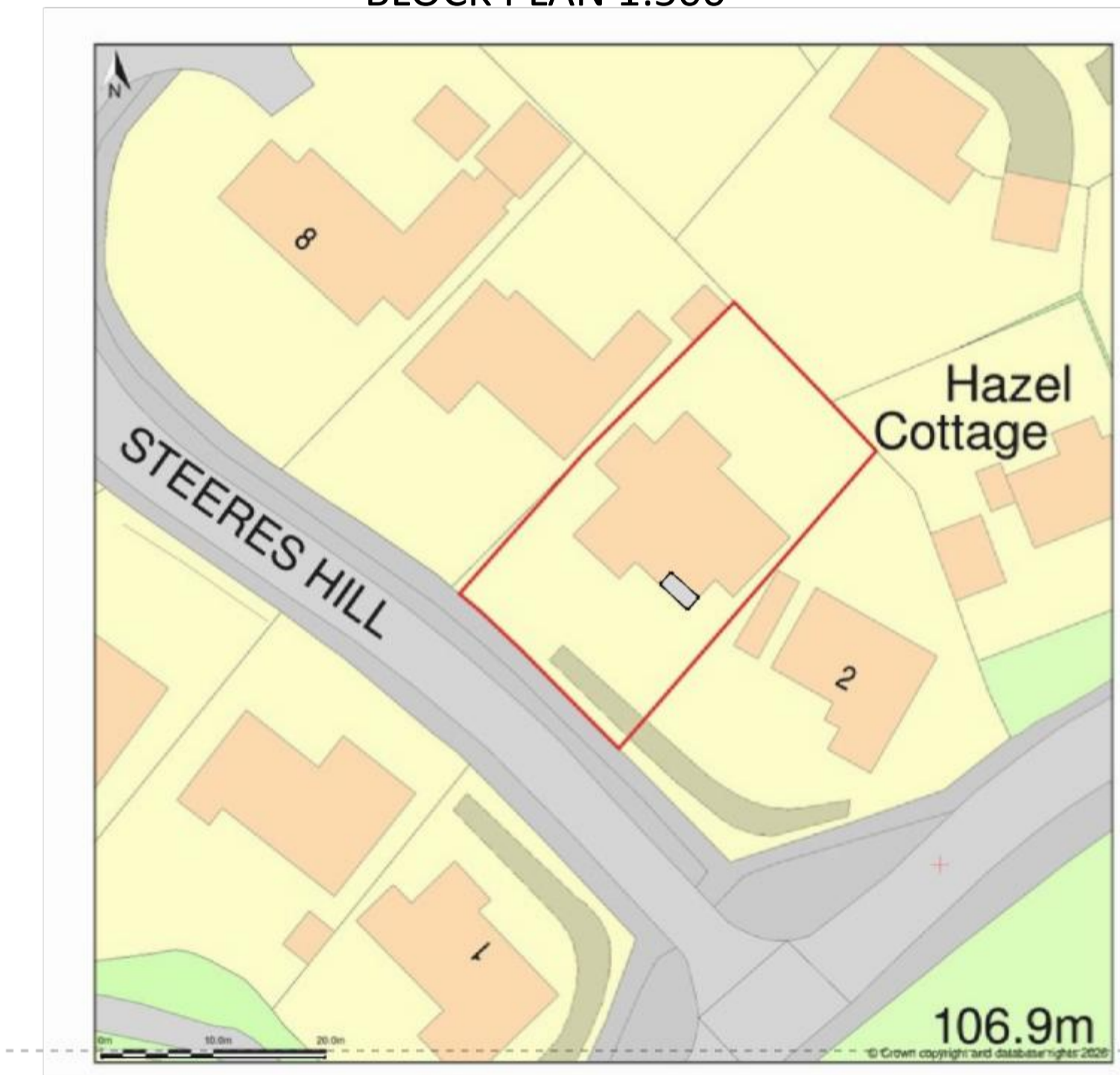

ELEVATIONS

Scale: 1:100

EXISTING

Ex Left hand side

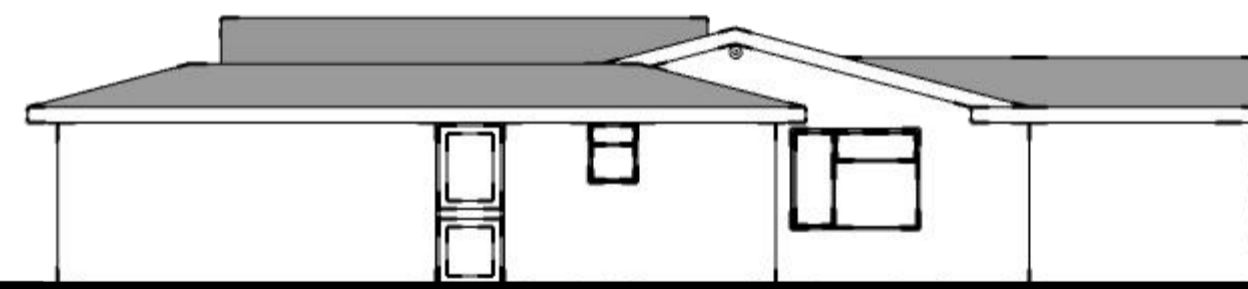

Ex Front Elevation

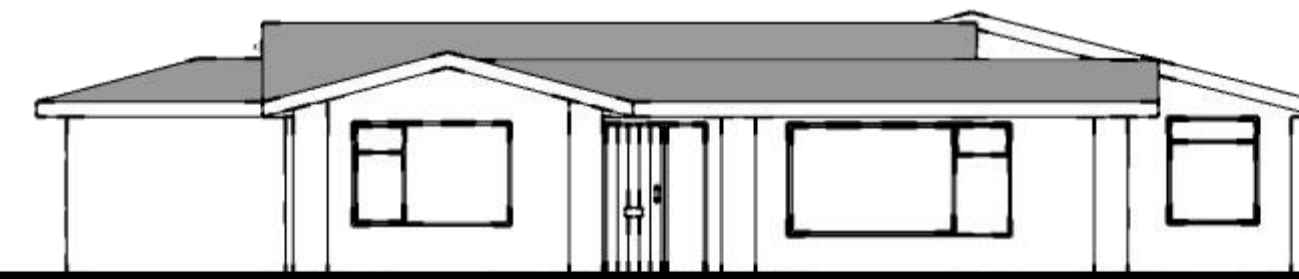

Ex Right Hand Side

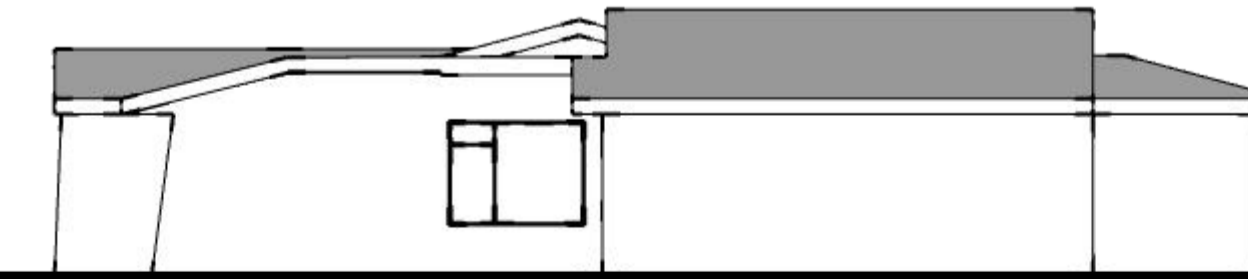

PROPOSED

Pp Left hand side

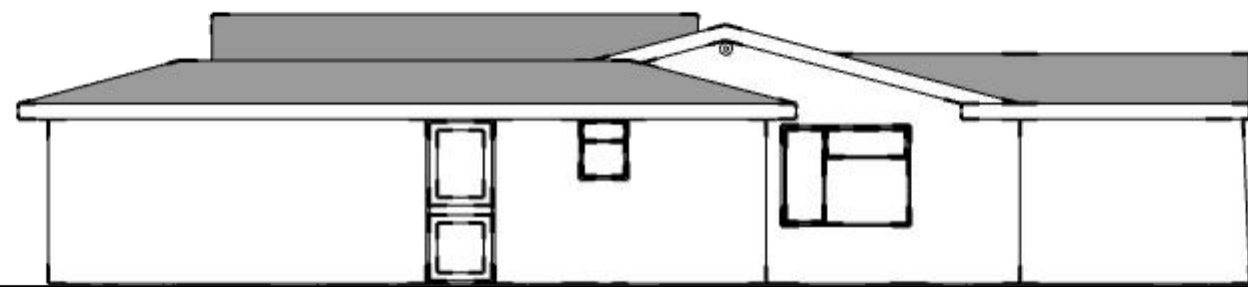

Pp Front Elevation

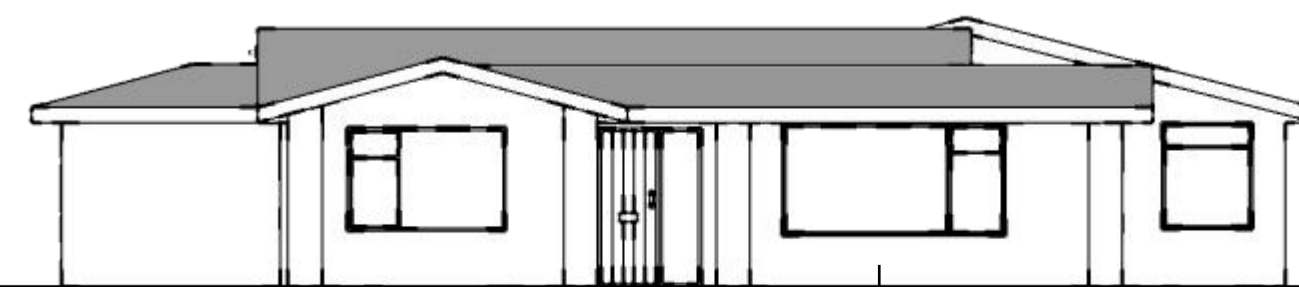

Ex Right Hand Side

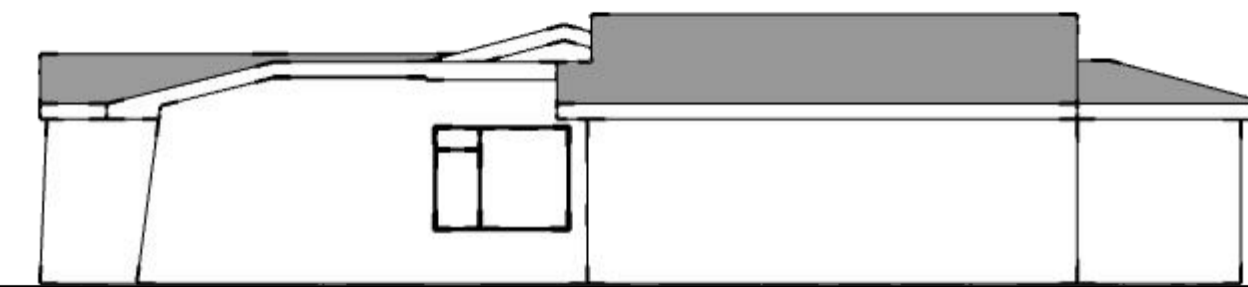

Infill extension to the front elevation to match the existing.

READ IN CONJUNCTION WITH ALL OTHER PROJECT DOCUMENTS-REFER ALL DISCREPANCIES AND ERRORS TO THE ARCHITECT/AUTHER. SCALING THIS DRAWING IS PERMITTED EXCEPT FOR CONSTRUCTION PURPOSES-WORK ONLY TO FIGURED DIMENSIONS DURING CONSTRUCTION NOT AUTHORISED FOR CONSTRUCTION UNLESS SPECIFICALLY STATED. ALL COPYRIGHTS IN THIS DRAWING AND DESIGNS SHOWN THEREIN IS RETAINED-DO NOT REPRODUCE WITHOUT CONSENT.



PAGE DESCRIPTION : Floor Plans Elevations
PROJECT STAGE: Planning
PROJECT TITLE: Infill Extension to Front Elevation.

CLIENT: Mr & Mrs Jarman
ADDRESS:
4 Steers Hill Rusper, RH12 4PT

DATE : 03 02 26
DRAWN BY: CRG