

Ground Floor Plan - TO BE REMOVED

1:100 EXISTING

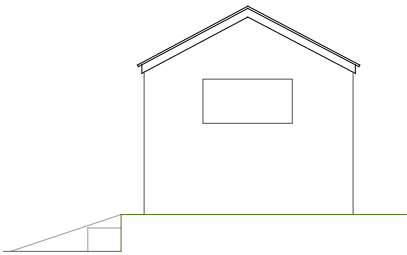

North

1:100 EXISTING

34.000

33.000

32.000

31.000

30.000

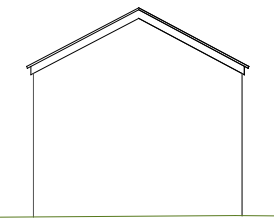

South

1:100 EXISTING

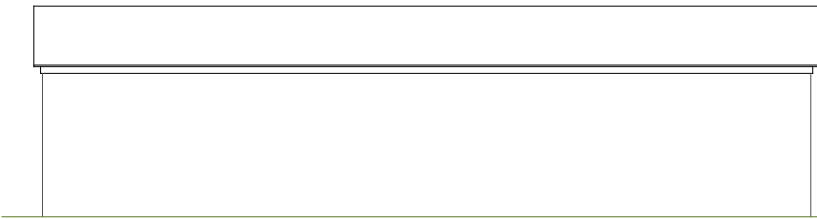

West

1:100 EXISTING

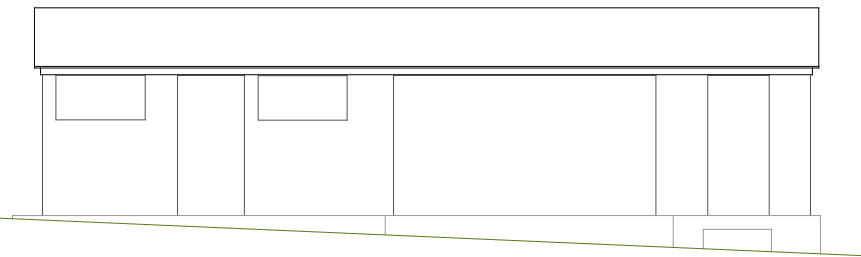

East

1:100 EXISTING

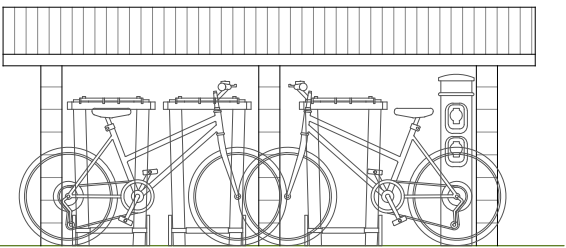
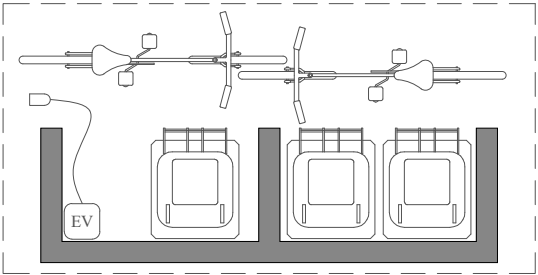

Bike & Bin Store

1:50 PROPOSED

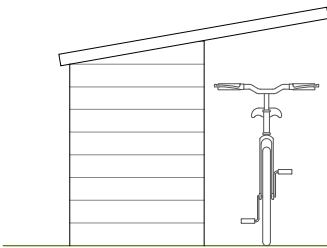
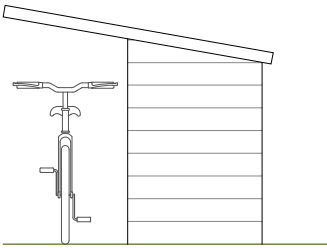
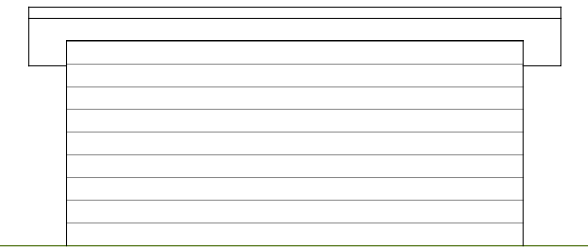
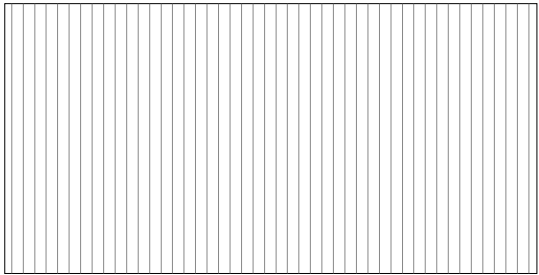

This drawing is the copyright of Manorwood Construction Ltd but may be used for planning purposes by the Local Authority without breach of copyright.

Do not scale from this drawing unless for Local Authority planning purposes.

All dimensions must be checked on site prior to commencement of works.

Construction (Design and Management) Regulations 2015

This drawing is intended for Planning purposes only and as such does not highlight residual design related health and safety risks.

This information can be provided on request; however, it is anticipated that the full extent of residual risks will be identified during the detailed Building Regulations or construction design Status and prior to construction works commencing on site.

All responsibilities and duties of Principle Designer as stated within the above regulations now revert to the client unless Manorwood are appointed to undertake Building Regulations or construction drawings.



Suite 114  
26 The Hornet  
Chichester  
West Sussex  
PO19 7BB

tel: 01243 201 102  
email: enquiries@manorwood.co.uk  
web: www.manorwood.co.uk

Address

Gaydon, Kennel Lane, West  
Grinstead, RH13 8LX

Submission Planning

Scale @ A3 1:100

Job No. 2506GA\_R2

Drawn By MD

Checked By BK

Drawn On 05.01.2026

Issued On 05.01.2026

Status Existing

Drawing Stables for removal  
+  
Bike & Bin Store

Drawing No. 2506GA\_R2\_105



Indicative: 13.0°

