

Notes:

Drawings are based on survey data and may not accurately represent what is physically present.

Do not scale from this drawing. All dimensions are to be verified on site before proceeding with the work.

All dimensions are in millimetres unless noted otherwise.

Purcell shall be notified in writing of any discrepancies.

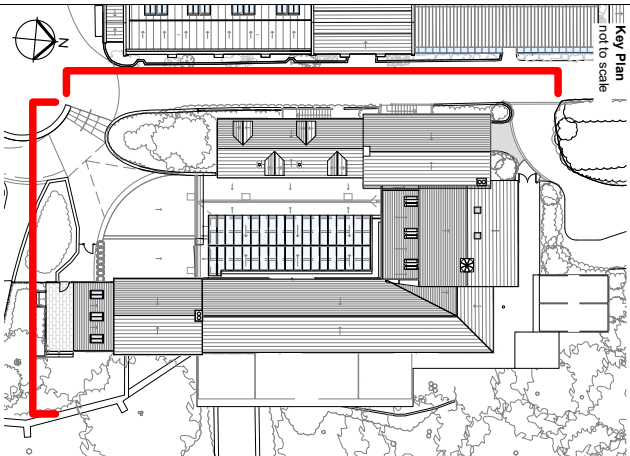

KEY

- Existing glazing
- Proposed glazing

1 Proposed South Elevation
2012 Scale - 1:200 @ A3

Carriage Cottage + Restaurant WCs

New Courtyard Enclosure, + Clock Tower Restaurant

Existing Honey Cottage + Entrance Extension

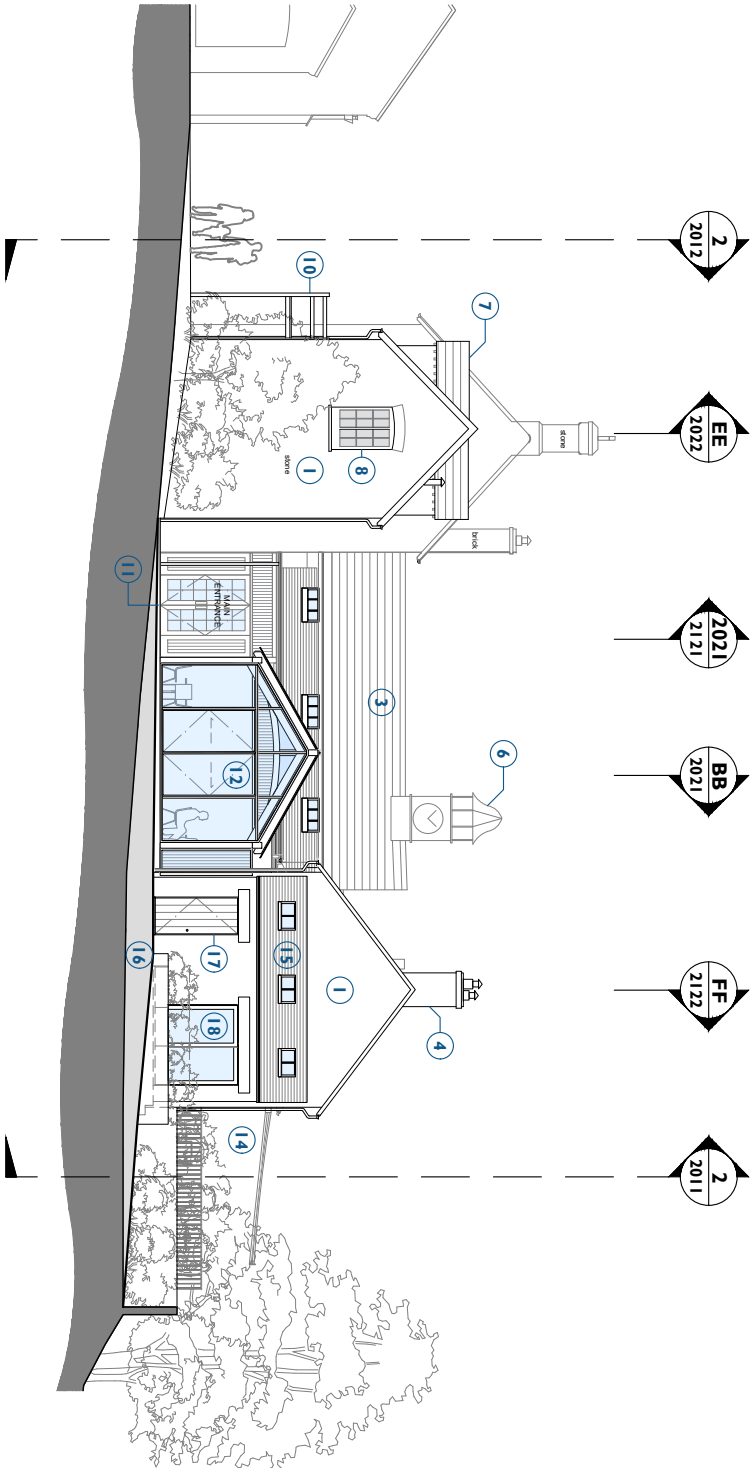

Proposed Stable Block - General

- 1 Existing stonework retained.
- 2 Existing brickwork retained.
- 3 Existing slate roofing retained.
- 4 Existing stone chimney retained.
- 5 Existing brickwork chimney retained.
- 6 Existing Clocktower retained.
- 7 Existing dormers retained.
- 8 Existing timber windows retained.
- 9 Existing timber doors retained.
- 10 Existing timber staircase retained.
- 11 New glazed painted timber entrance doors to match surrounding fenestration style with lightweight painted timber surround.
- 12 Proposed new courtyard timber enclosure with glazed roof covering.
- 13 New painted metal traditional ventilation grill to bathroom.

Proposed Stable Block - Restaurant

- 14 New timber terrace with metal balustrade and retractable awnings.

Proposed Honey Cottage

- 15 New entrance extension to South elevation with lightweight timber frame, external stone cladding and slate roofing to respect existing context.
- 16 Alteration to the existing landscape required to create new external patio and level access through to the interior floor levels.
- 17 New painted timber door.
- 18 New painted timber framed glazed doors.

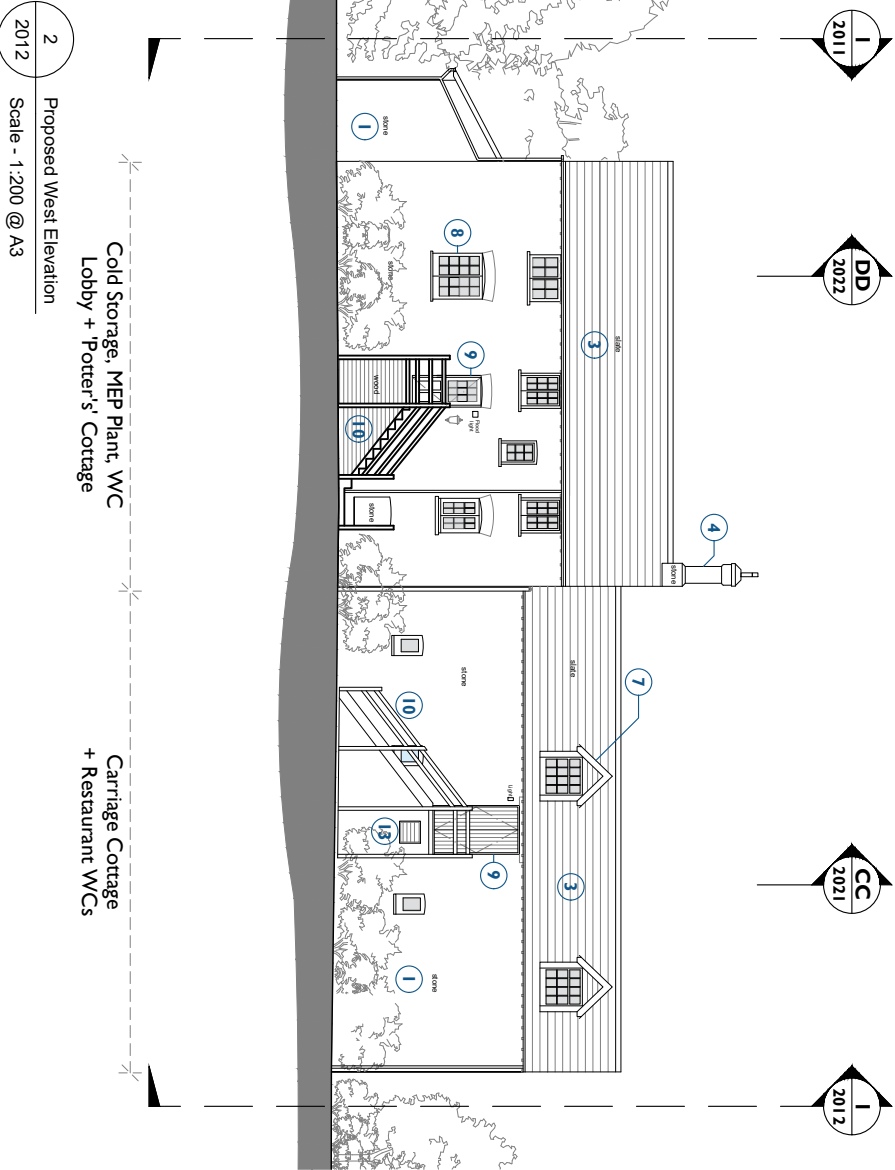

2 Proposed West Elevation
2012 Scale - 1:200 @ A3

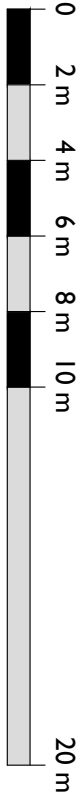

PJ3	07/07/25	JS	JC	Planning Issue
REV	DATE	BY	CHK	DESCRIPTION

CLIENT	Leonardslée Gardens
PROJECT	Leonardslée Lakes and Gardens
JOB NUMBER	242769
TITLE	Proposed South & West Elevation Stable Block



SIZE	SCALE
A3L	1:200@A3
REV	SURABILITY/REASON FOR ISSUE
P03	Planning Issue
DRAWING NUMBER	242769-PUR-01-ZZ-DR-A-2012

PURCELL IS THE REGISTERED TRADE NAME FOR PURCELL ARCHITECTURE LTD AND ALL SUBSIDIARY COMPANIES AND IS REGISTERED IN THE UNITED KINGDOM, EUROPEAN UNION, HONG KONG, CHINA AND AUSTRALIA © PURCELL 2020. WWW.PURCELL.COM