

Notes:

Drawings are based on survey data and may not accurately represent what is physically present.

Do not scale from this drawing. All dimensions are to be verified on site before proceeding with the work.

All dimensions are in millimetres unless noted otherwise.

Purcell shall be notified in writing of any discrepancies.

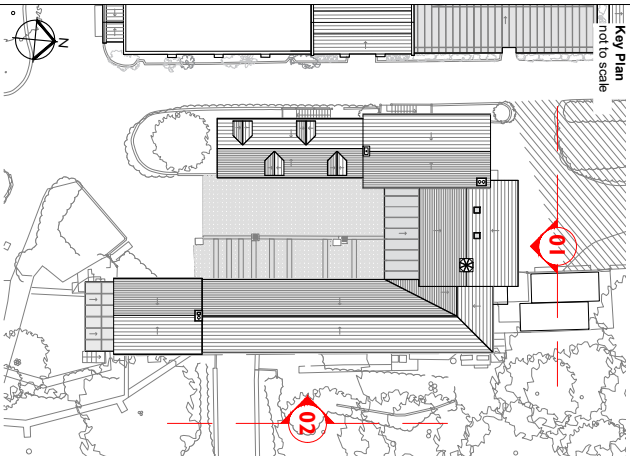

KEY

Existing building fabric

1 Existing North Elevation
1011 Scale - 1:200 @ A3

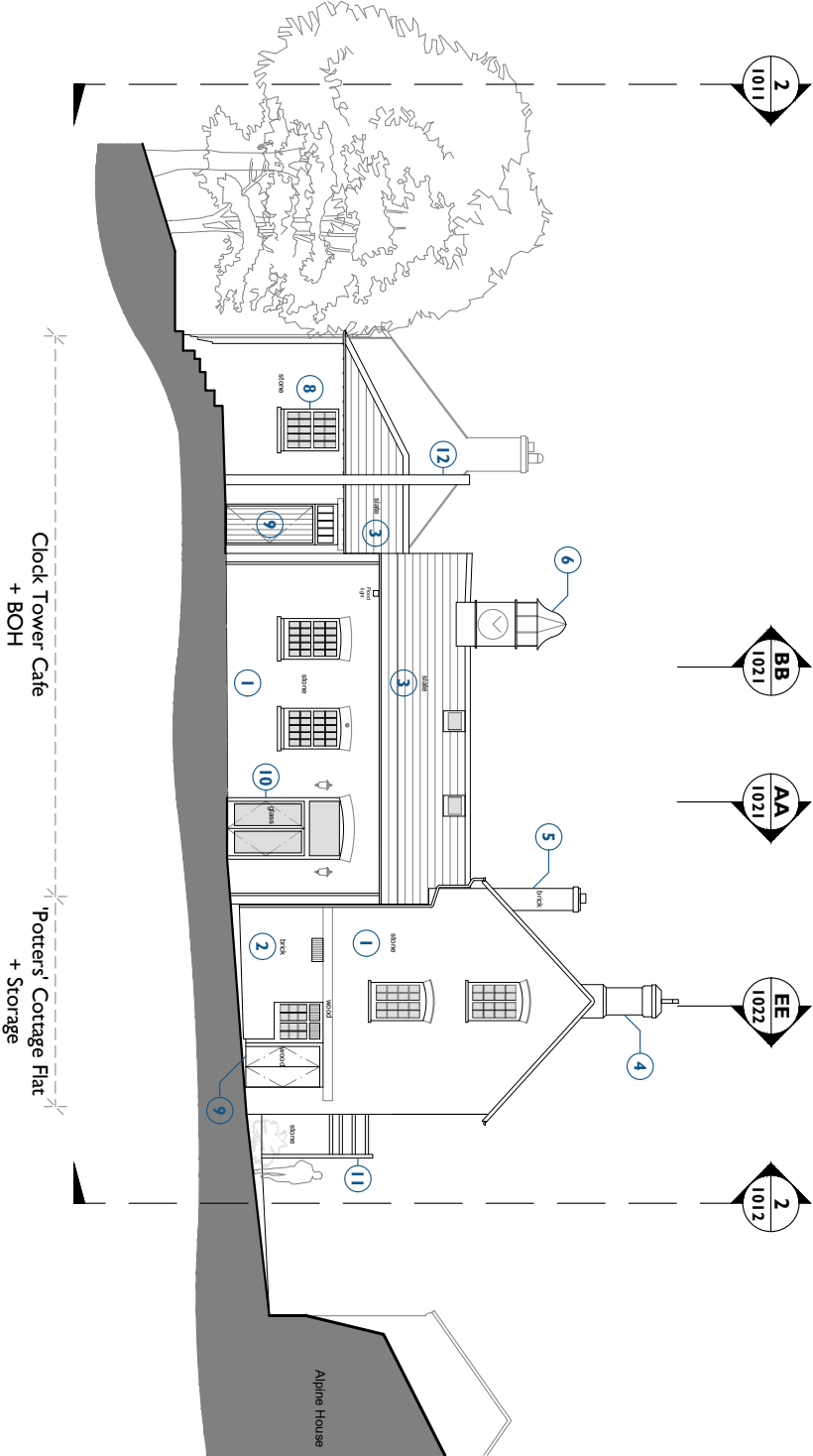

Existing Stable Block - General

- Existing stonework.
- Existing brickwork.
- Existing slate roofing.
- Existing stone chimney.
- Existing brickwork chimney.
- Existing Clocktower.
- Existing dormers.
- Existing timber windows.
- Existing timber doors.
- Existing modern glazed doors.
- Existing timber staircase.
- Existing telephone pole.
- Existing modern conservatory.
- Existing modern extract grilles.

2 Existing East Elevation
1011 Scale - 1:200 @ A3

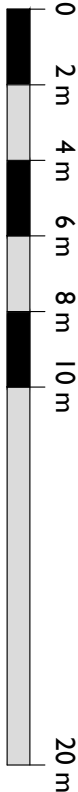
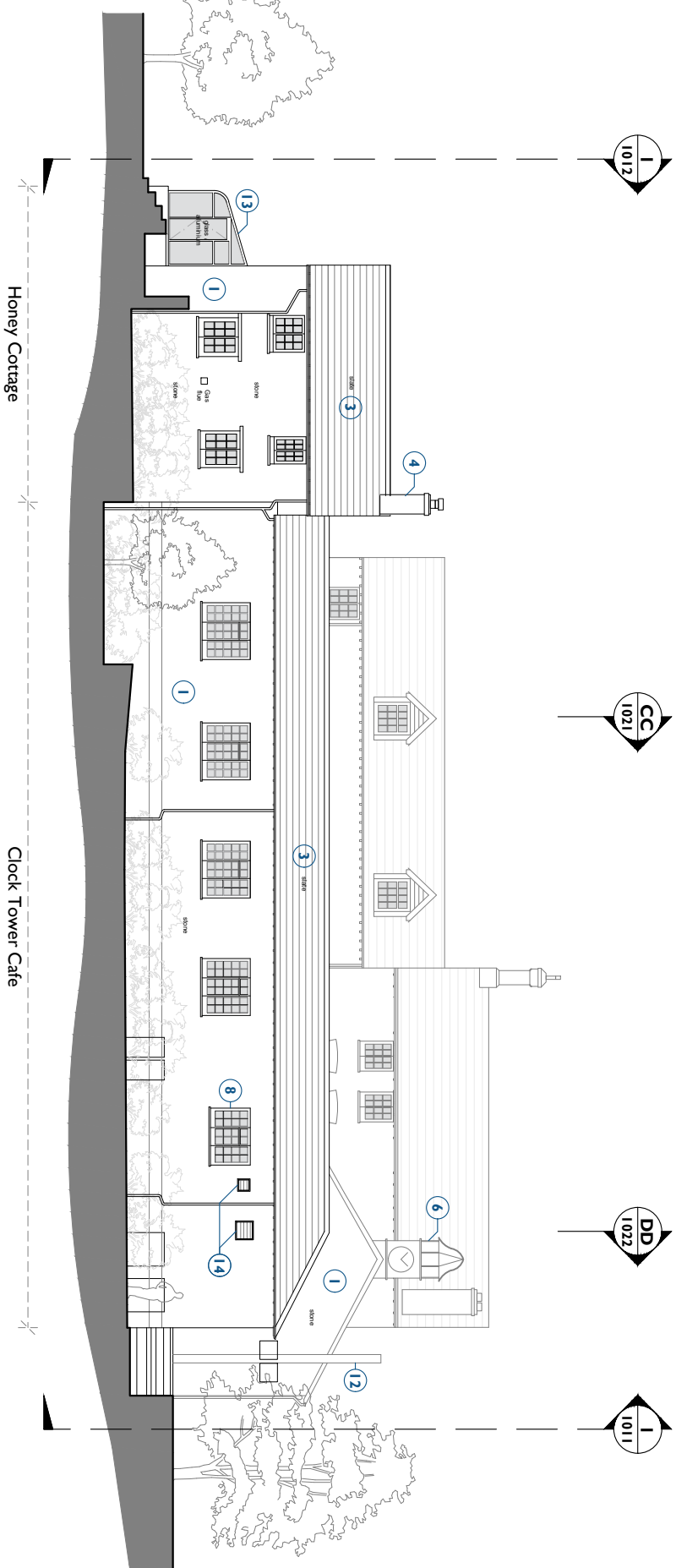

CLIENT			
Leonardslee Gardens			
PROJECT			
Leonardslee Lakes and Gardens			
JOB NUMBER			
242769			
PURCELL			
TITLE			
Existing North & East Elevations			
Stable Block			
SIZE SCALE			
A3L 1:200			
REV SUSTAINABILITY/REASON FOR ISSUE			
P03 Planning Issue			
DRAWING NUMBER			
242769-PUR-01-ZZ-DR-A-1011			
PURCELL IS THE REGISTERED TRADE NAME FOR PURCELL ARCHITECTURE LTD AND ALL SUBSIDIARY COMPANIES AND IS REGISTERED IN THE UNITED KINGDOM, EUROPEAN UNION, HONG KONG, CHINA AND AUSTRALIA © PURCELL 2020. WWW.PURCELL.COM			