

- Proposed Stable Block

1

New courtyard timber structure with glazed roof covering.

2

New solid tiled roofing to existing structure with 3 x new conservation roof lights.

3

Existing telephone pole retained.

4

Existing containers relocated.

5

New terrace with timber decking.
- Proposed Porter's Cottage

6

Existing slate roofing over historic Stables building to be retained.

7

Existing slate roofing over historic Clocktower building to be retained.

8

Existing Clocktower to be retained.
- Proposed Carriage Cottage

9

Existing slate roofing to be retained.

10

Existing chimneys to be retained.

11

Existing slate roofing to be retained.

12

Existing dormers to be retained.

13

Proposed extract vents.

- Proposed Honey Cottage

14

Existing slate roofing to be retained.

15

Existing chimney to be retained.

16

New lightweight extension slate roofing to match adjoined buildings and 3 x new conservation roof lights.

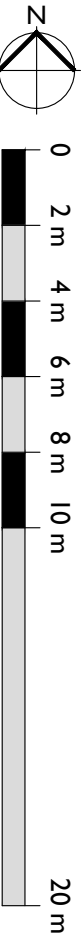
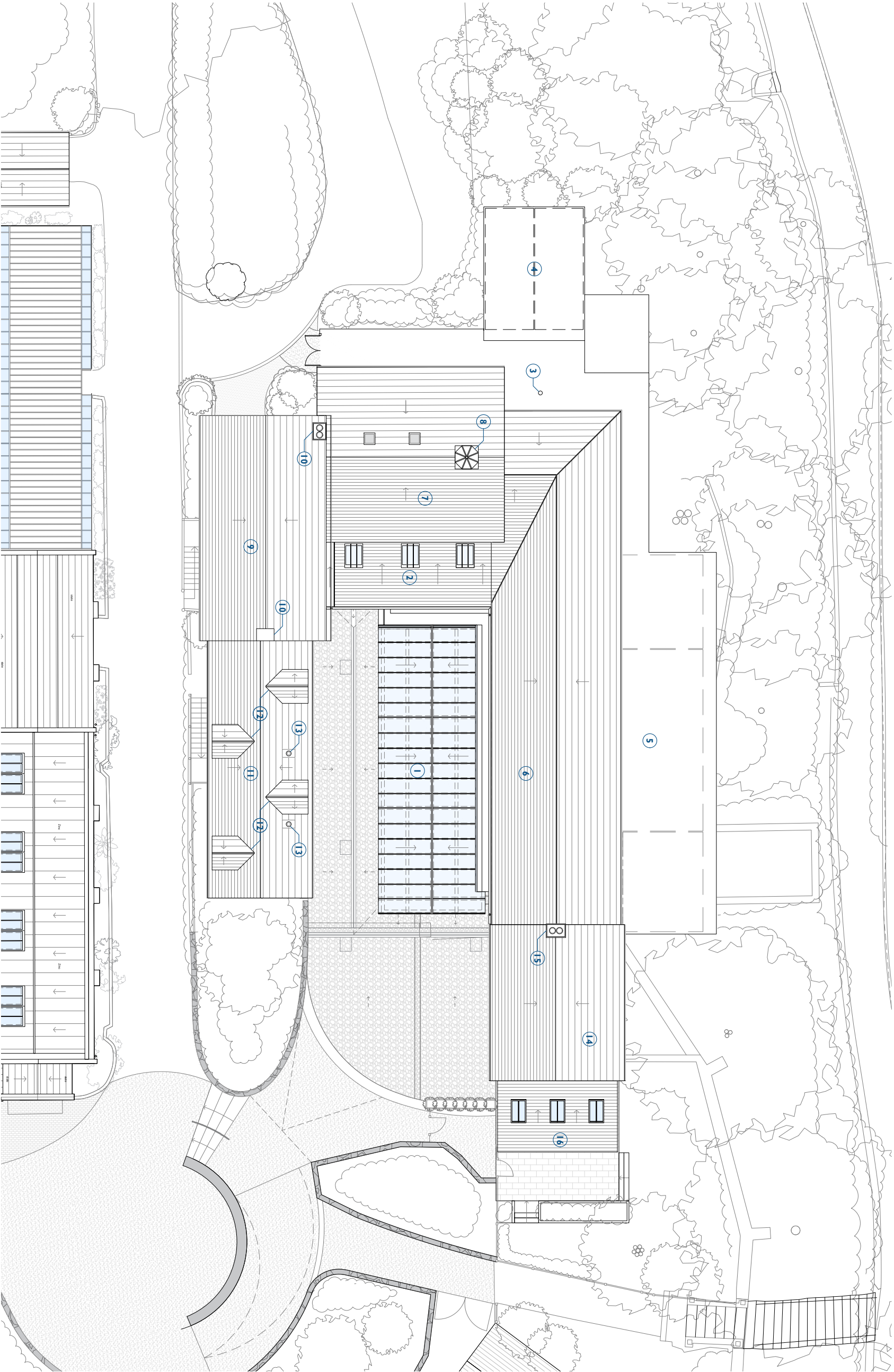

Notes:

Drawings are based on survey data and may not accurately represent what is physically present.

Do not scale from the drawing. All dimensions are to be verified on site before proceeding with the work.

All dimensions are in millimetres unless noted otherwise.

Purcell shall be notified in writing of any discrepancies.



KEY

- Existing building fabric
- Proposed building fabric
- Existing glazing
- Proposed glazing

CLIENT

Leonardslée Gardens

PROJECT

Leonardslée Lakes and Gardens

JOB NUMBER

242769

PURCELL

TITLE
Proposed Roof Plan
Stable Block

SIZE	SCALE
A3L	1:200
REV	SUITABILITY/REASON FOR ISSUE
P03	Planning Issue

DRAWING NUMBER
242769-PUR-01-RF-DR-A-2003

PURCELL IS THE REGISTERED TRADE NAME FOR PURCELL ARCHITECTURE LTD AND ALL SUBSIDIARY COMPANIES AND IS REGISTERED IN THE UNITED KINGDOM, EUROPEAN UNION, HONG KONG, CHINA AND AUSTRALIA. © PURCELL 2020. WWW.PURCELL.COM