

Ground floor plan

Sections A-A and B-B  
refer to drg no. HER/ORC/05

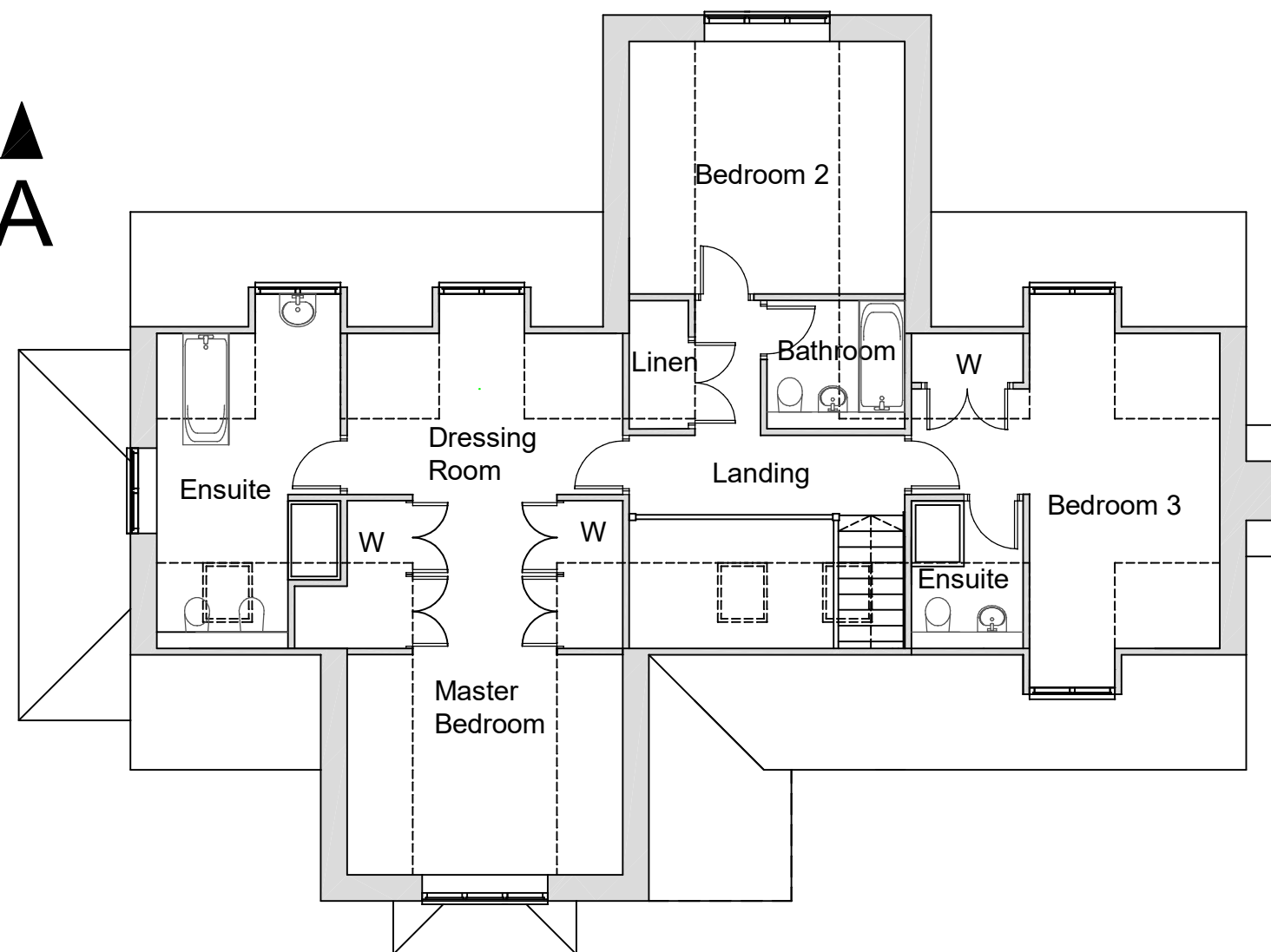

First floor plan

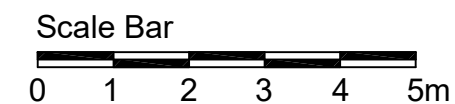

The Hermitage, Parthings Lane,  
Tower Hill, Horsham RH13 0JS

Proposed New Dwelling  
Floor Plans

Scale 1:100 @A3 Nov 2024

Drawing No: HER/ORC/03