

This drawing is to be read in conjunction with all other relevant drawings and specifications.
 Do not scale from this drawing (Unless for planning purposes). Use figure dimensions only.
 All work and dimensions to be checked on site prior to commencement of work to site.
 All dimensional discrepancies are to be brought to the immediate attention of the originator. Responsibility cannot be accepted for alteration and/or deviation from this design without prior knowledge.
 Copyright reserved.
 This drawing may only be used under licence for the client and location specified in the title block. It may not be copied or disclosed to any other third party without prior written consent.
 It is the responsibility of the Client to check Legal Boundaries are correctly indicated and that relevant Party Wall Notices (usually served via a Surveyor) where required have been served to adjoining neighbours prior to any commencement of works. No responsibility will be held by Simon Harvey Designs Ltd for any failure in the above.

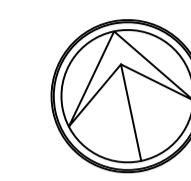

OUTBUILDING
PROPOSED WEST ELEVATION

OUTBUILDING
PROPOSED SOUTH ELEVATION

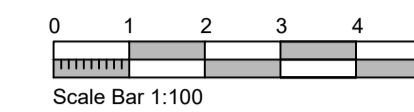

OUTBUILDING
PROPOSED EAST ELEVATION

OUTBUILDING
PROPOSED NORTH ELEVATION

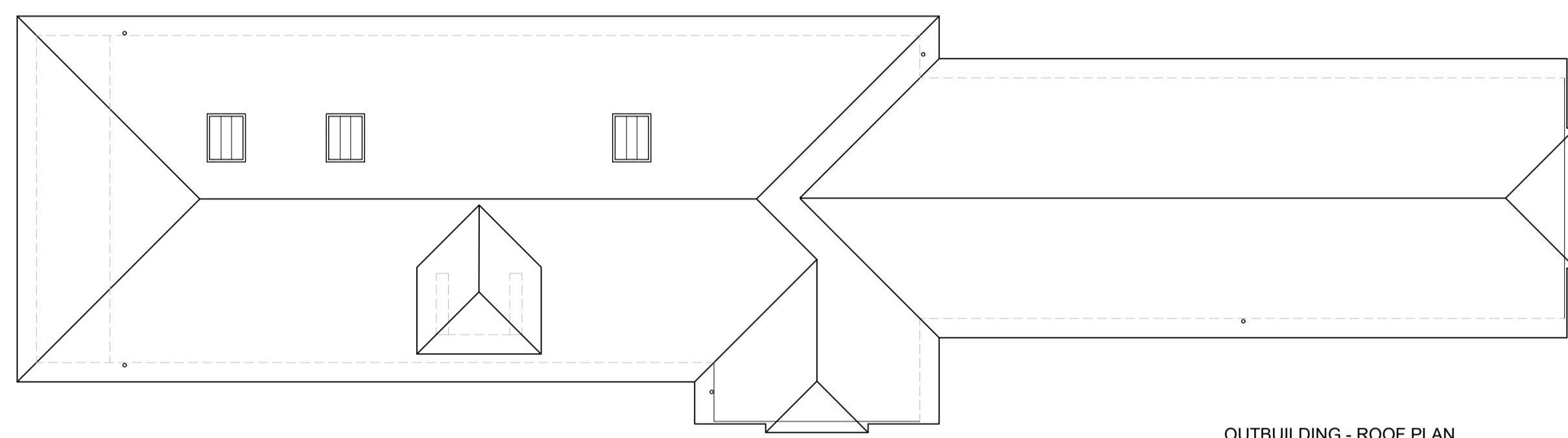

OUTBUILDING - ROOF PLAN

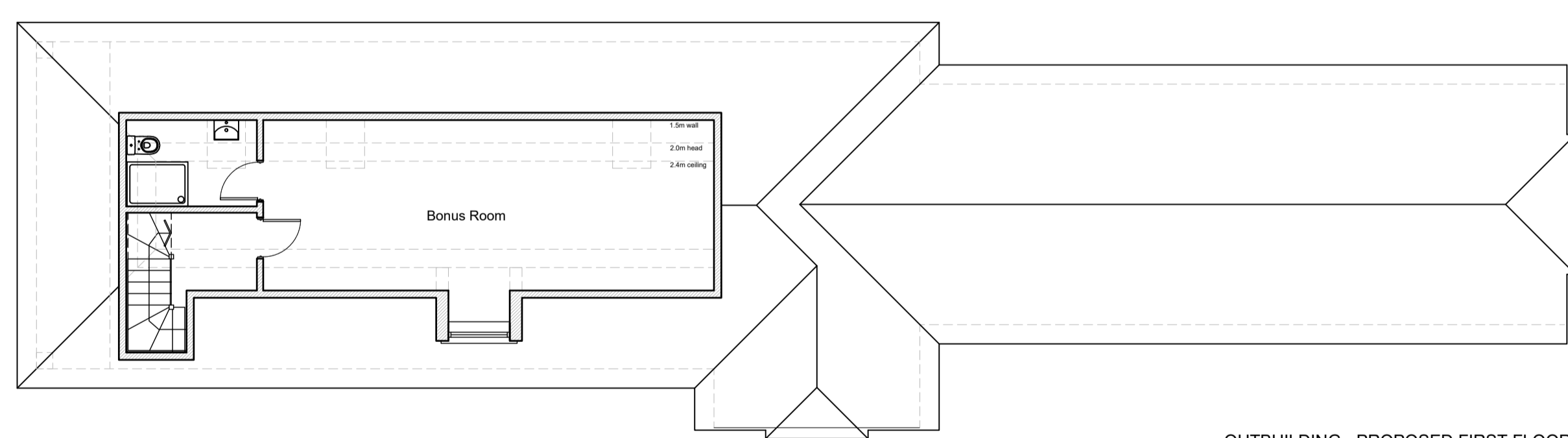

OUTBUILDING - PROPOSED FIRST FLOOR PLAN
44m² GIA

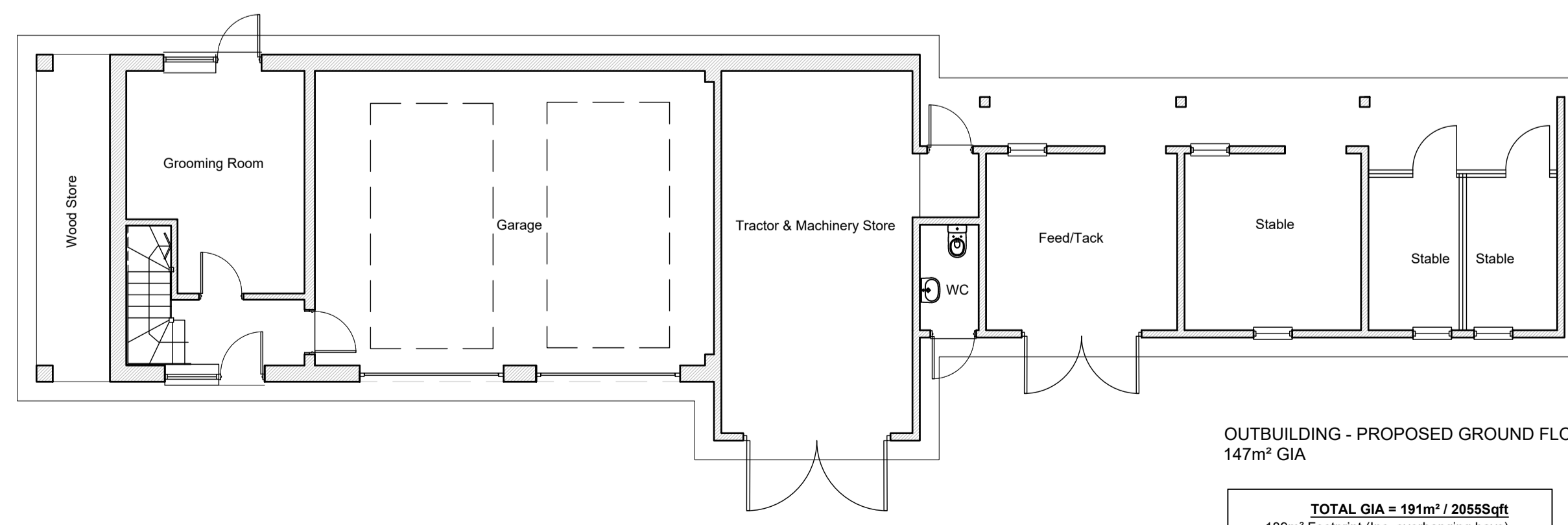

OUTBUILDING - PROPOSED GROUND FLOOR PLAN
147m² GIA

TOTAL GIA = 191m² / 2055Sqft
 189m² Footprint (Inc. overhanging bays)

A - Planning Issue. - 02.12.2025	
Revision	
PLANNING	 <p>SIMON HARVEY DESIGNS LTD 2 Greenfield Way, Storrington, West Sussex, RH20 4PY t: 07833 178649 e: office@simonharveydesigns.com</p>
	Client: Mr & Mrs Sharpe
	Project: New Build Dwelling at;
	Address: Land north of Warnham Lodge Mayes Lane, Warnham, West Sussex. RH12 3SG
Drawing Title: PROPOSED OUTBUILDINGS	
Drawing Number: 157_06	
Date: November 2025	Scale: 1:100 @A1