

[REDACTED]

From: [REDACTED]
Sent: 14 December 2025 17:24
To: LAMB Peter (MP)
Cc: MILNE John (MP)
Subject: CALL ON MP TO INITIATE AN IMMEDIATE ENQUIRY INTO HOMES ENGLAND’S £3BN LAND DEAL IN 2019 AT THE GOLF CLUB OF IFIELD PARISH

Categories: Comments Received

Dear Peter Lamb MP

I am writing - again - calling on you to initiate an immediate inquiry into Homes England’s £3bn land deal at the Golf Club of Ifield Parish in 2019.

The recent Homes England decision to close the Golf Club and build on it [and beyond] - regardless of the objections especially by Gatwick and Crawley - calls into question not only the sanity, but also the legality, of the West of Ifield masterplan - and its ‘first phase’ speculative planning application.

Your acknowledgement of this email would be appreciated.

Thank you.

Yours sincerely

[REDACTED]

The Ifield Society

2 Lychgate Cottages
Ifield Street, Ifield Village
Crawley, West Sussex
RH11 0NN

[REDACTED]

[REDACTED]



Ifield Brook Meadows

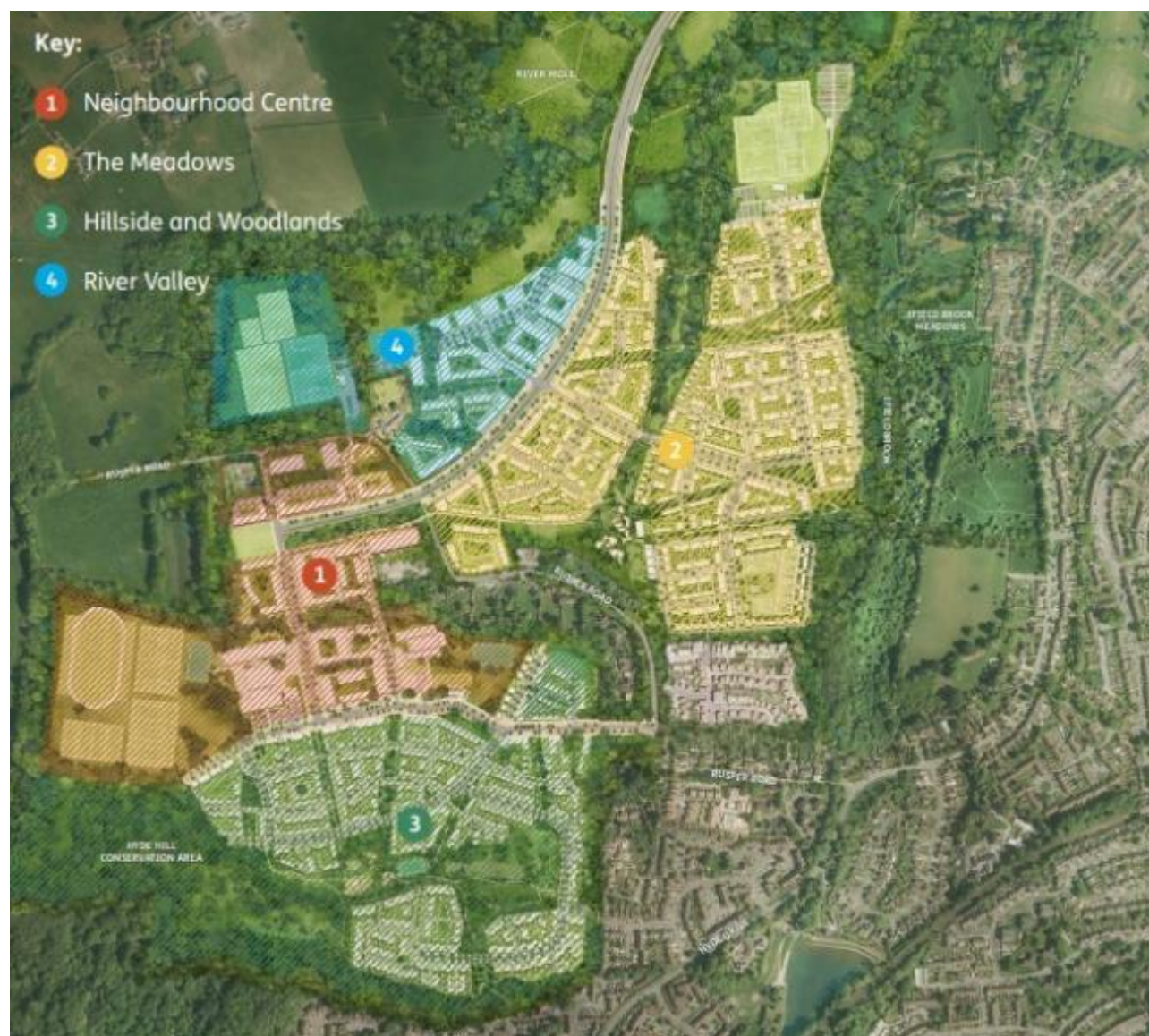

Homes England's West of Ifield planning application



The ancient Parish of Ifield (boundary in black)



West of Ifield within ancient Parish