

North Elevation

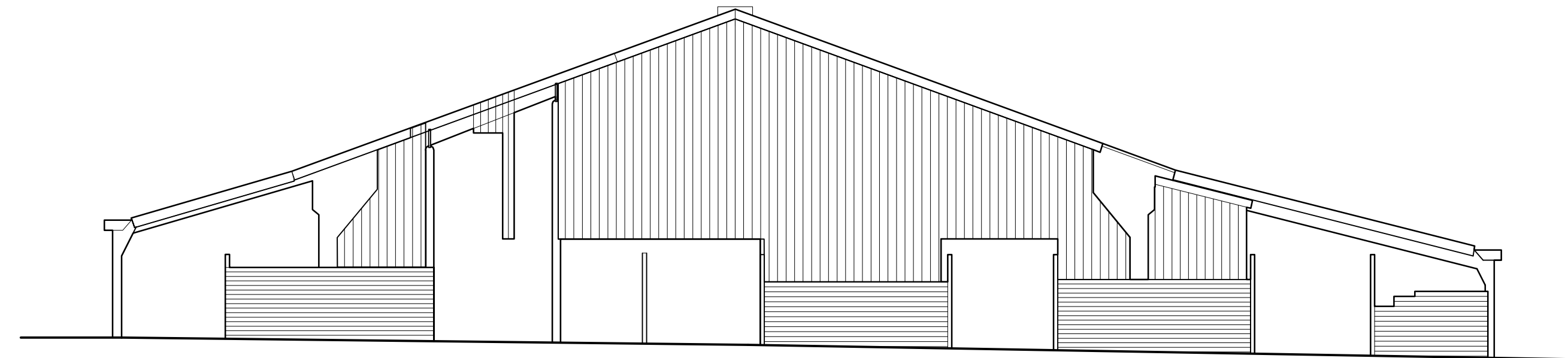

South Elevation

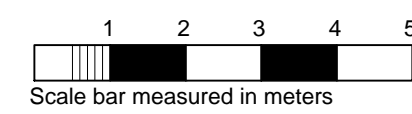
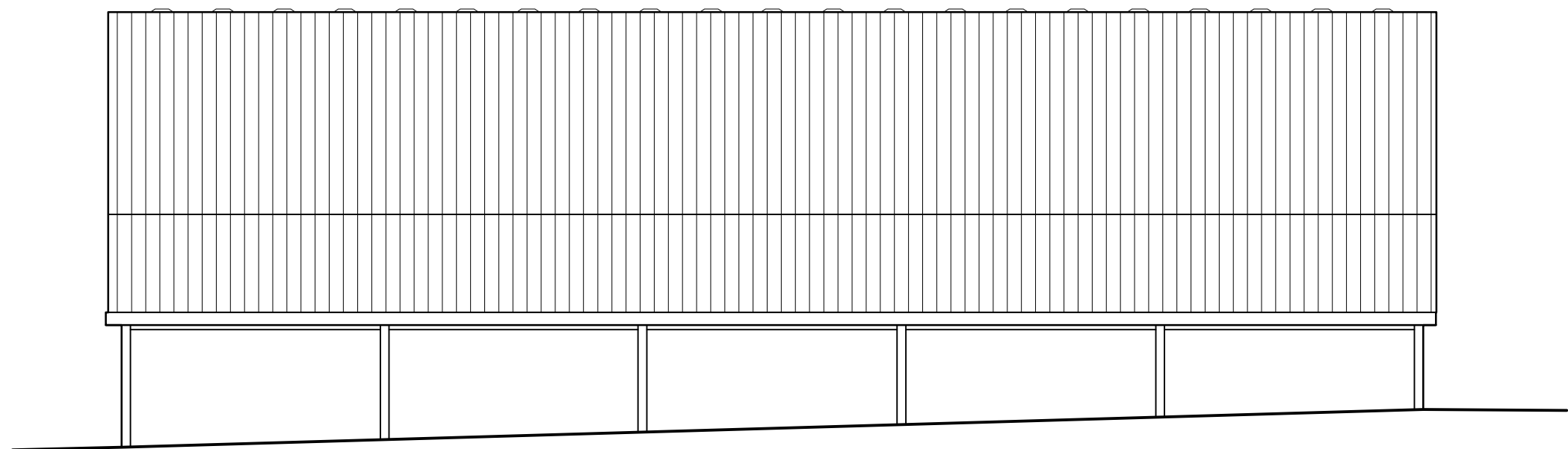
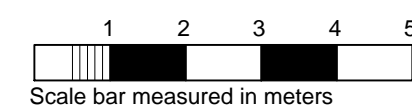

East Elevation

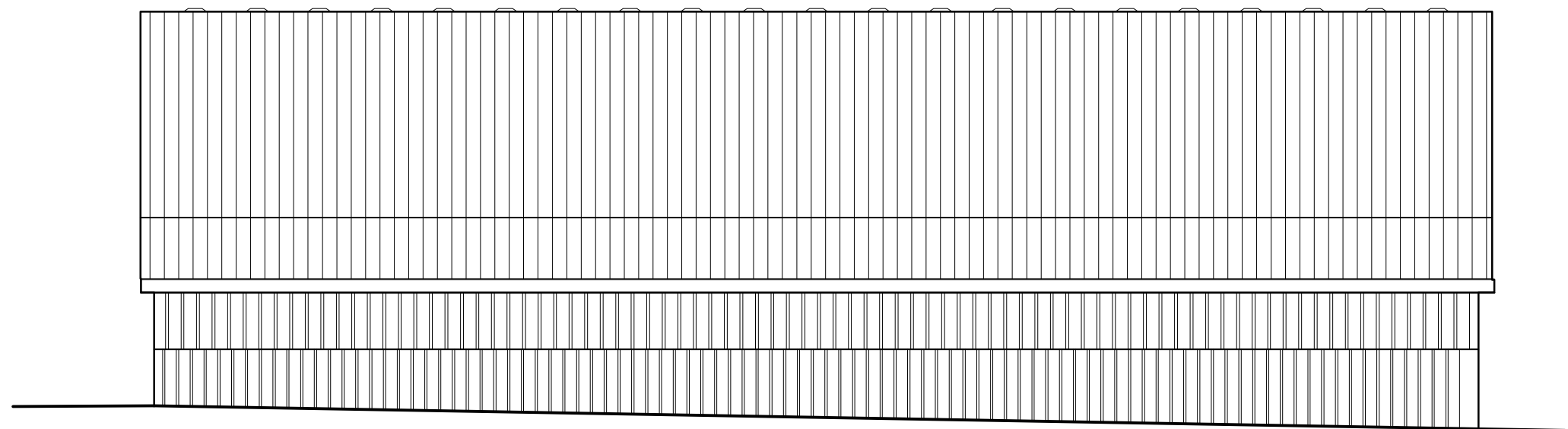
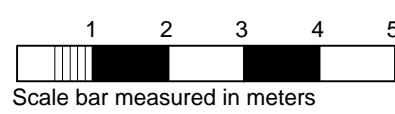

West Elevation

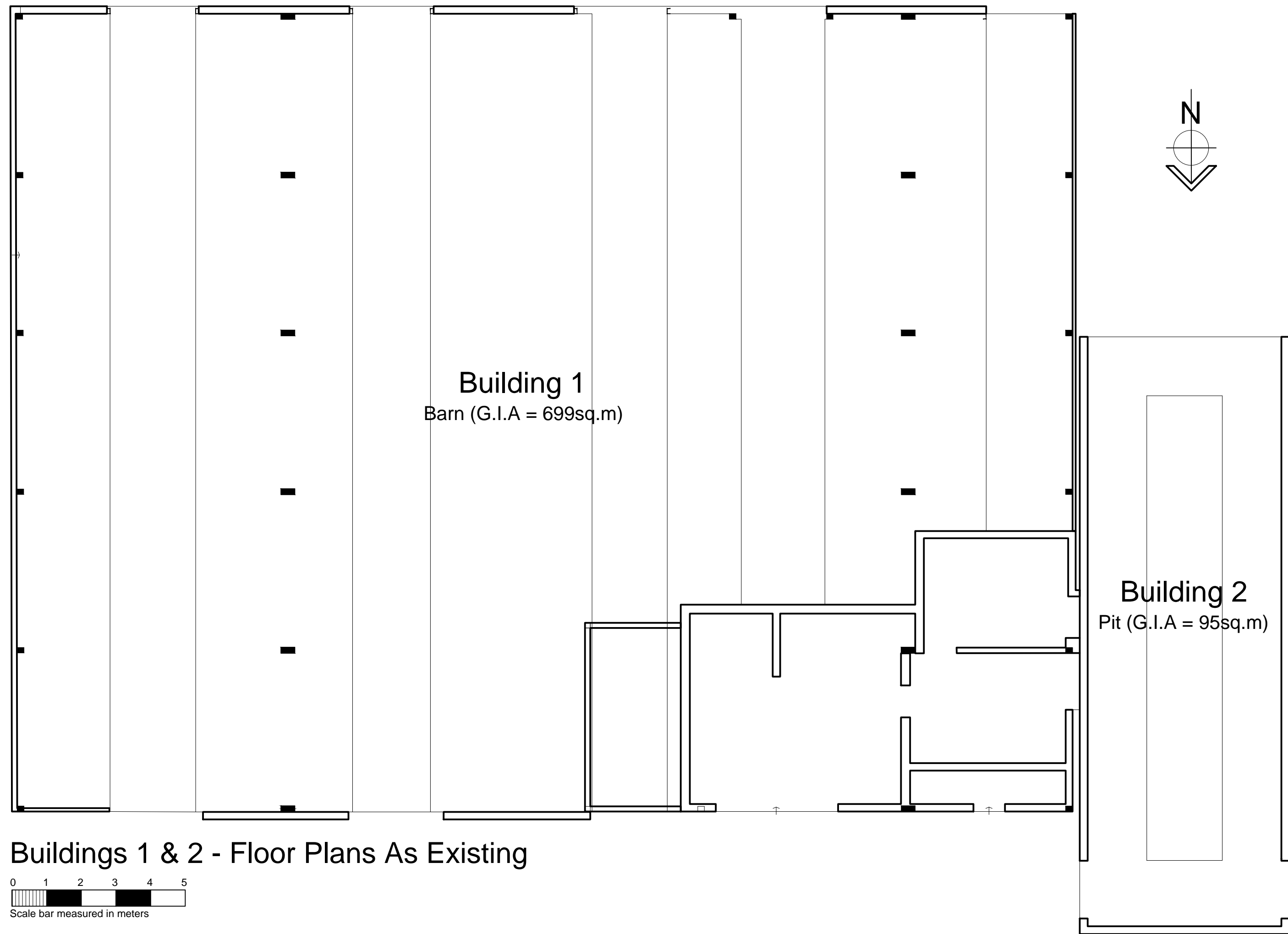
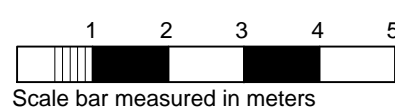

Buildings 1 & 2 - Floor Plans As Existing

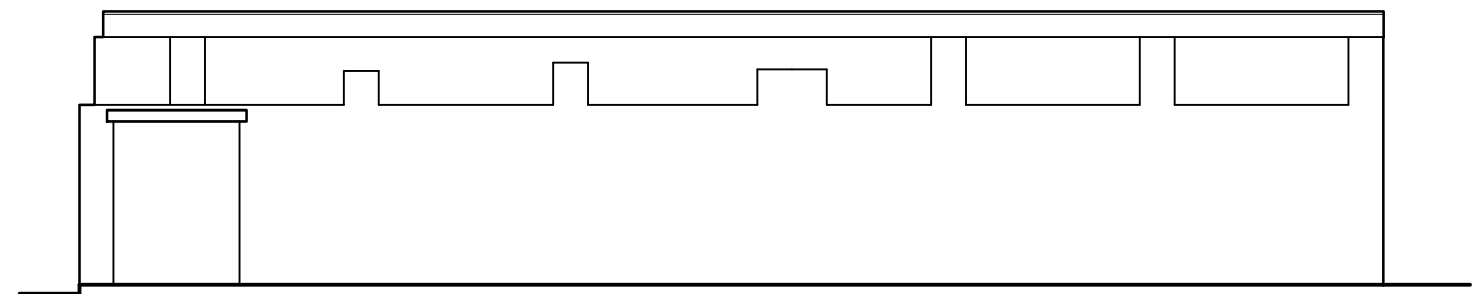
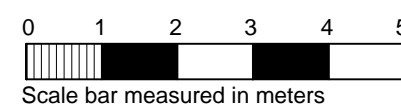

West Elevation

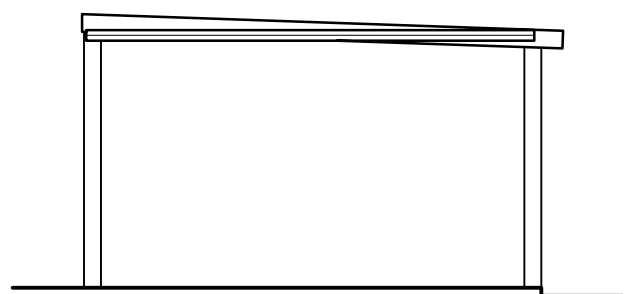
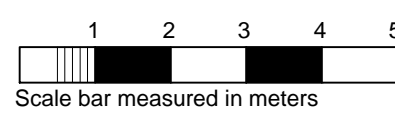

South Elevation

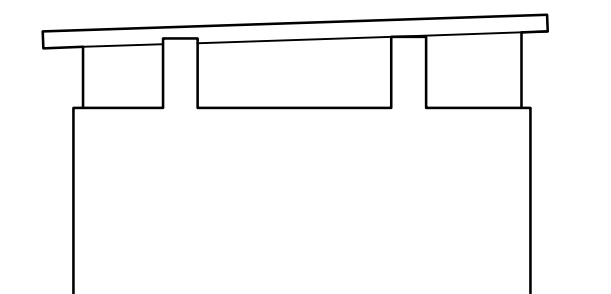
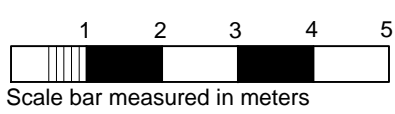

North Elevation

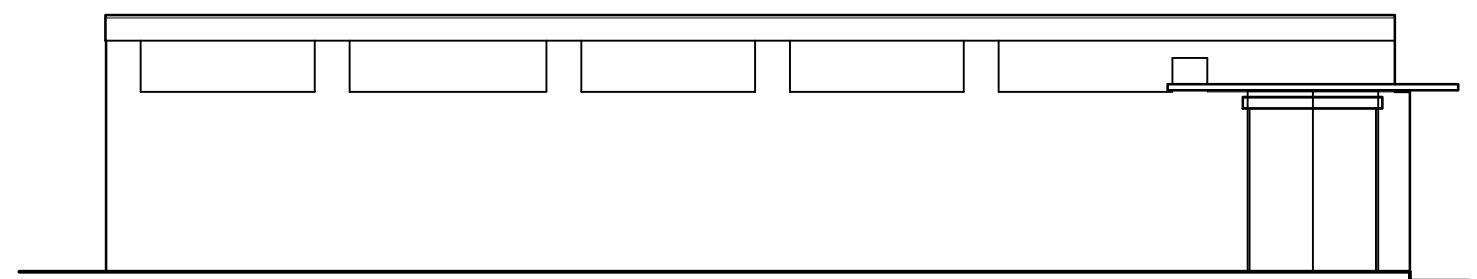
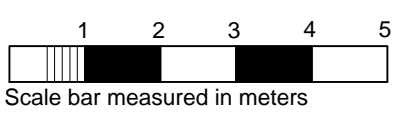

East Elevation

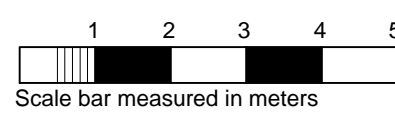

Copyright: All rights have been asserted under the Design, Patents, & Copyright Act 1988. This drawing shall not be reproduced without the prior approval of 3-D Architecture Ltd

Contractor to CHECK all dimensions & report any discrepancies. All works and materials used are to fully comply with ALL standards as required by the relevant Trade Associations, British Standards, Codes of Practice, Manufacturers Specifications (BSA Certification, etc). All works to be carried out fully in accordance with any Engineer's Calculations, Details, & Instructions, as and where applicable.

PLANNING

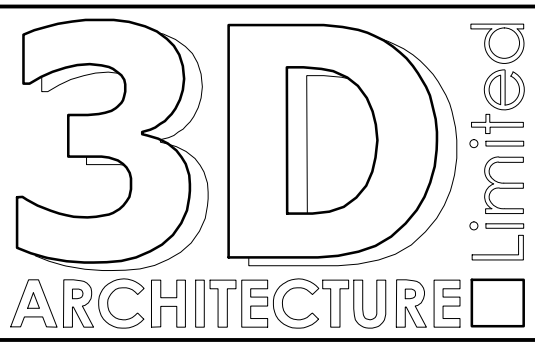

3-D Architecture Limited
15 Horsted Square, Bellbrook Industrial Estate,
Uckfield, East Sussex. TN22 1QG
Tel: 01825 764455 Fax: 01825 764455
Email: info@3d-architecture.co.uk

CLIENT
Lee Goossens

PROJECT
Stonehouse Farm
Handcross Road, Plummers Plain,
Horsham, West Sussex
RH13 6NZ

DRAWING TITLE
Buildings 1 & 2 - Plans
& Elevations As Existing

SCALE	DATE	DRAWN BY
1:100	January 2024	ANH
DRAWING NO.	REVISION	
2024/PL11	-	