

Indicative Site Section A-A. Adjacent Site Boundary

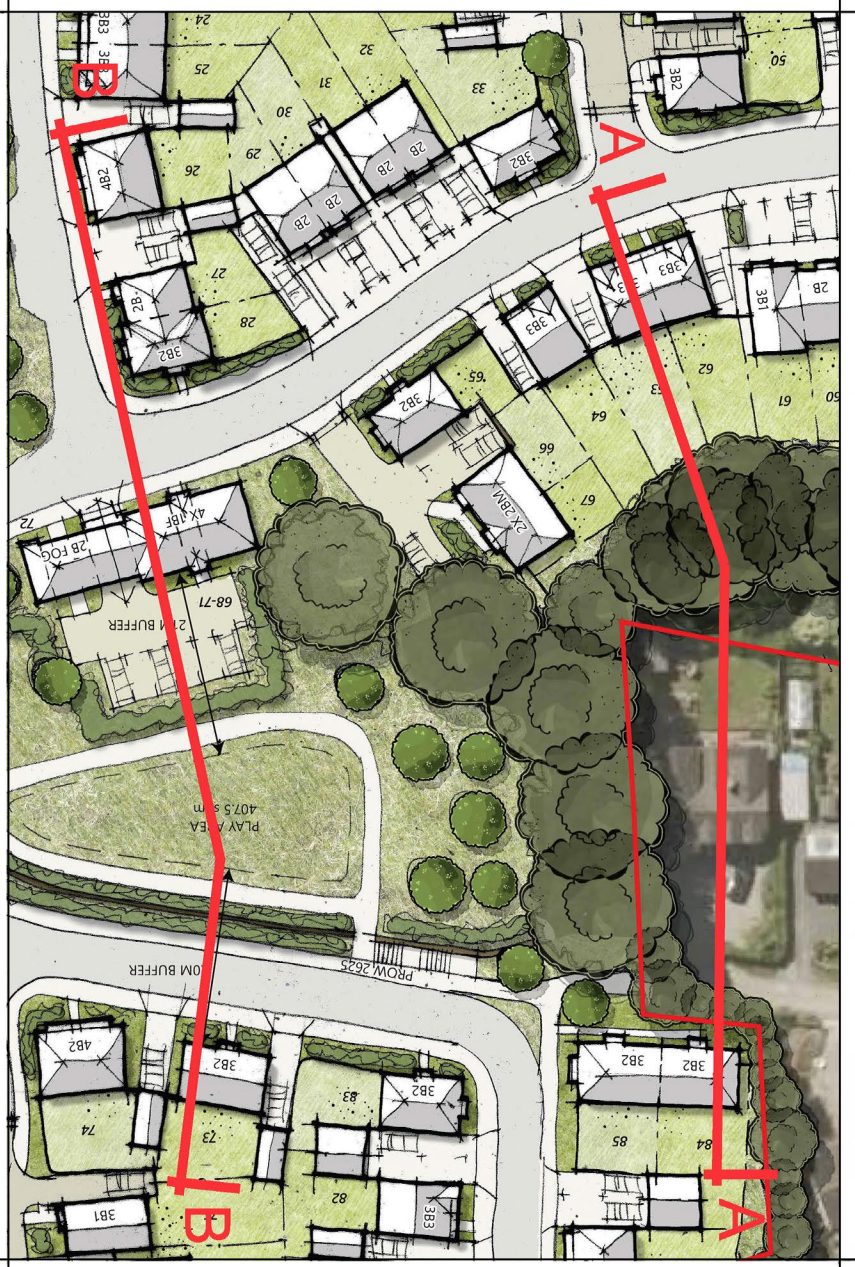

Indicative Site Section B-B. Central Open Space



Key Plan

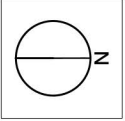
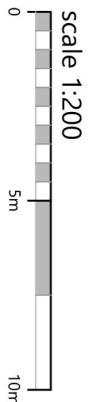

Romsey T:01794 367703
Portsmouth T:01275 407000
London T:01794 367703
www.thrivearchitects.co.uk

Rev	Description
A	Planning Issue.

Date	Au	Cn
09/09/25	CMI	-

Project Land at Thakeham Tiles, Storrington
Drawing Indicative Site Sections

Client		Thakeham Tiles Ltd	
Job no.	THAK230417	Date	26.08.25
Dwg no.	ISS-01	Rev.	A
Author	CMI	Checked	-
Status	PRELIMINARY	Scale	1:200 at A1
Client ref.		Office	Romsey



This drawing is the copyright of Thrive Architects Ltd ©. All rights reserved. Ordnance Survey Data © Crown Copyright. No part of this drawing may be reproduced without the prior written permission of Thrive Architects Ltd. This drawing is for the use of the client only. It is not to be used for any other purpose. Do NOT scale from this drawing. General Contractors and suppliers are to check all relevant dimensions and levels of the site and building before commencing any shop drawings or building work. Any discrepancies should be recorded to the Architect. Where appropriate the drawing is to be read in conjunction with the consultant's drawings / clients Construction Specification.