

**From:** Josh.Ives <Josh.Ives@horsham.gov.uk>  
**Sent:** 21 February 2025 07:45:10 UTC+00:00  
**To:** "Stephanie.Bryant" <Stephanie.Bryant@horsham.gov.uk>  
**Subject:** RE: DC/24/1538

Hi Stephanie

Thank you for the added plans.

Swept path and bin collection points look fine.  
No concerns with them.

Many thanks

**Josh Ives**

Service Delivery Manager

**Telephone:** [01403 73945](tel:0140373945) | [07767 00881](tel:0776700881)  
6 6

**Email:** [Josh.Ives@horsham.gov.uk](mailto:Josh.Ives@horsham.gov.uk)



---

**Horsham District Council, Parkside, Chart Way, Horsham, West Sussex RH12 1RL**

Telephone: 01403 215100 (calls may be recorded) [www.horsham.gov.uk](http://www.horsham.gov.uk) Chief Executive: Jane Eaton

---

**From:** Stephanie.Bryant <Stephanie.Bryant@horsham.gov.uk>  
**Sent:** 20 February 2025 11:55  
**To:** Josh.Ives <Josh.Ives@horsham.gov.uk>  
**Subject:** RE: DC/24/1538

Dear Josh,

I hope this finds you well.

Following up on your previous response, the applicant provided the attached plan which shows collection points and below is a snip from the Traffic Assessment which includes the splays for the site access:

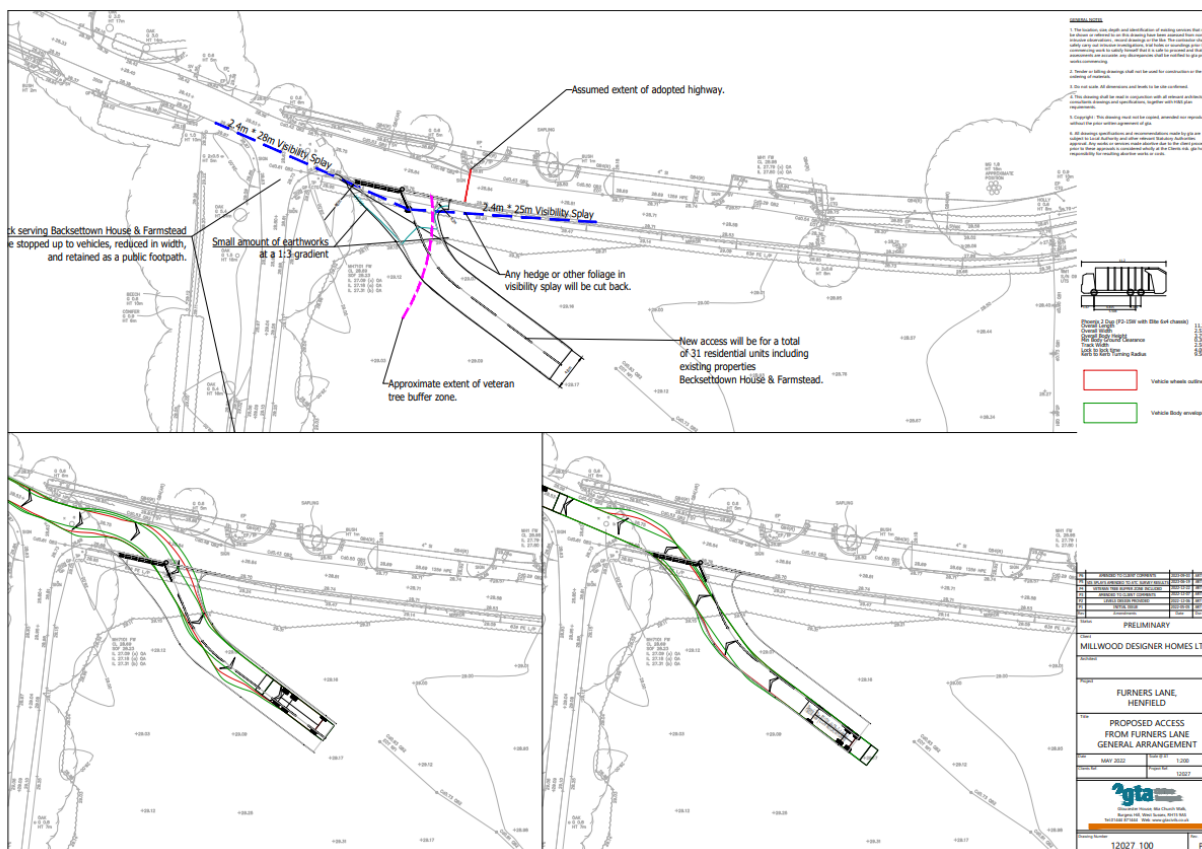

Could you let me know today if this addresses your concerns?

Many thanks,  
Steph

**Stephanie Bryant**

Senior Planning Officer

**Telephone:** [01403 215081](tel:01403215081)

**Email:** [Stephanie.Bryant@horsham.gov.uk](mailto:Stephanie.Bryant@horsham.gov.uk)



**Horsham District Council, Parkside, Chart Way, Horsham, West Sussex RH12 1RL**

Telephone: 01403 215100 (calls may be recorded) [www.horsham.gov.uk](http://www.horsham.gov.uk) Chief Executive: Jane Eaton

The Council will only accept service of documents by email if they are sent to [legal@horsham.gov.uk](mailto:legal@horsham.gov.uk). Any documents

sent to individual email addresses will not in any circumstances be accepted.  
Please contact us in advance if your email, including any attachments, is going to exceed 30MB.

---

**From:** Josh.Ives <Josh.Ives@horsham.gov.uk>  
**Sent:** 24 October 2024 07:56  
**To:** Stephanie.Bryant <Stephanie.Bryant@horsham.gov.uk>  
**Subject:** DC/24/1538

Dear Stephanie.

Please see attached HDC consultation form for application DC/24/1538

Many thanks

**Josh Ives**

Service Delivery Manager

**Telephone:** [01403 73945](tel:0140373945) | [07767 00881](tel:0776700881)  
6 6

**Email:** [Josh.Ives@horsham.gov.uk](mailto:Josh.Ives@horsham.gov.uk)



---

**Horsham District Council, Parkside, Chart Way, Horsham, West Sussex RH12 1RL**

Telephone: 01403 215100 (calls may be recorded) [www.horsham.gov.uk](http://www.horsham.gov.uk) Chief Executive: Jane Eaton