

Existing Glasshouse - Retail Block

- 1 Existing tarmac paths
- 2 Existing gravel paths
- 3 Existing timber fencing
- 4 Existing lights to accessible path
- 5 Existing planting displays

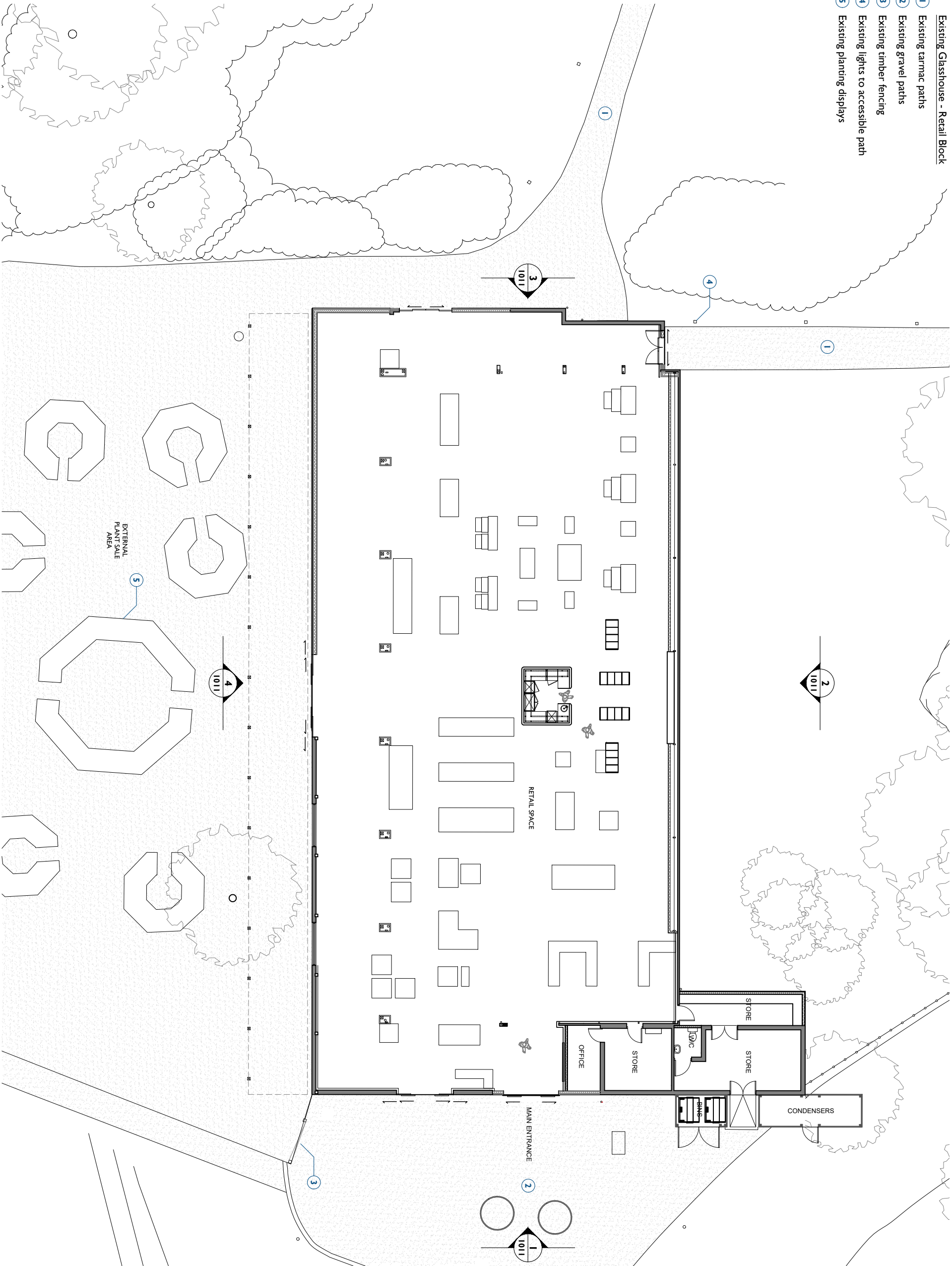

1 Existing Ground Floor Plan
1001 Scale - 1:200 @ A3

Notes:

Drawings are based on survey data and may not accurately represent what is physically present.
Do not scale from the drawing. All dimensions are to be verified on site before proceeding with the work.
All dimensions are in millimetres unless noted otherwise.
Purcell shall be notified in writing of any discrepancies.
All digital information within this DWG format file is the copyright of Purcell Architecture Limited and is for information purposes only. No digital information may be reused or reproduced by any party for any purpose without written permission.

Key Plan

not to scale

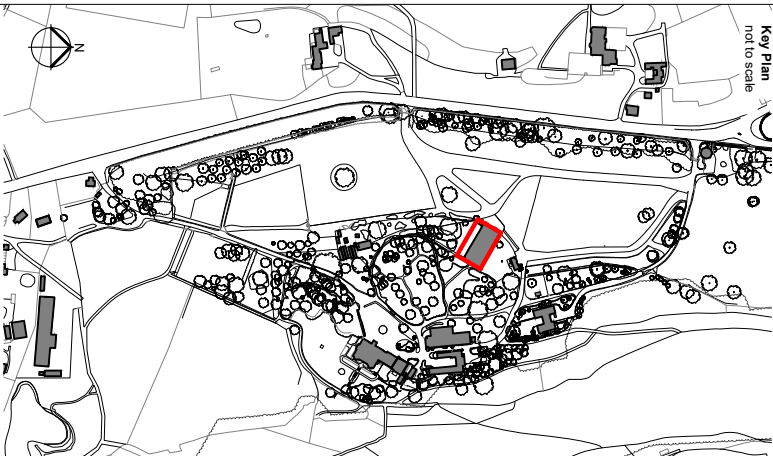

PG3	07/07/2025	HS	JC	Planning Issue
REV	DATE	BY	CHK	DESCRIPTION

CLIENT
Leonardslee Gardens

PROJECT
Leonardslee Lakes and Gardens

JOB NUMBER
242769

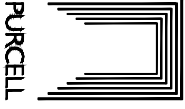

TITLE
Existing Ground Floor Plan
The Glasshouse - Retail Block

SIZE SCALE
A3L 1:200

REV SURABILITY/REASON FOR ISSUE
P03 Planning Issue

DRAWING NUMBER
242769-PUR-08-00-DR-A-1001

PURCELL is the REGISTERED TRADE NAME FOR PURCELL ARCHITECTURE LTD AND ALL SUBSIDIARY COMPANIES AND IS REGISTERED IN THE UNITED KINGDOM, EUROPEAN UNION, HONG KONG, CHINA AND AUSTRALIA.
PURCELL.COM.AU/WWW.PURCELL.COM