

- Proposed Red House

1

Existing paving.

2

Existing fencing.

3

Existing windows to exhibition space to have blackout film applied internally

4

Existing doors.

5

New entrance hall to first floor accommodation.

6

Existing staircase to first floor.

7

Existing side gate.

8

Existing planting beds

9

Example layout of display cabinets

NOTE: No change to existing elevation.

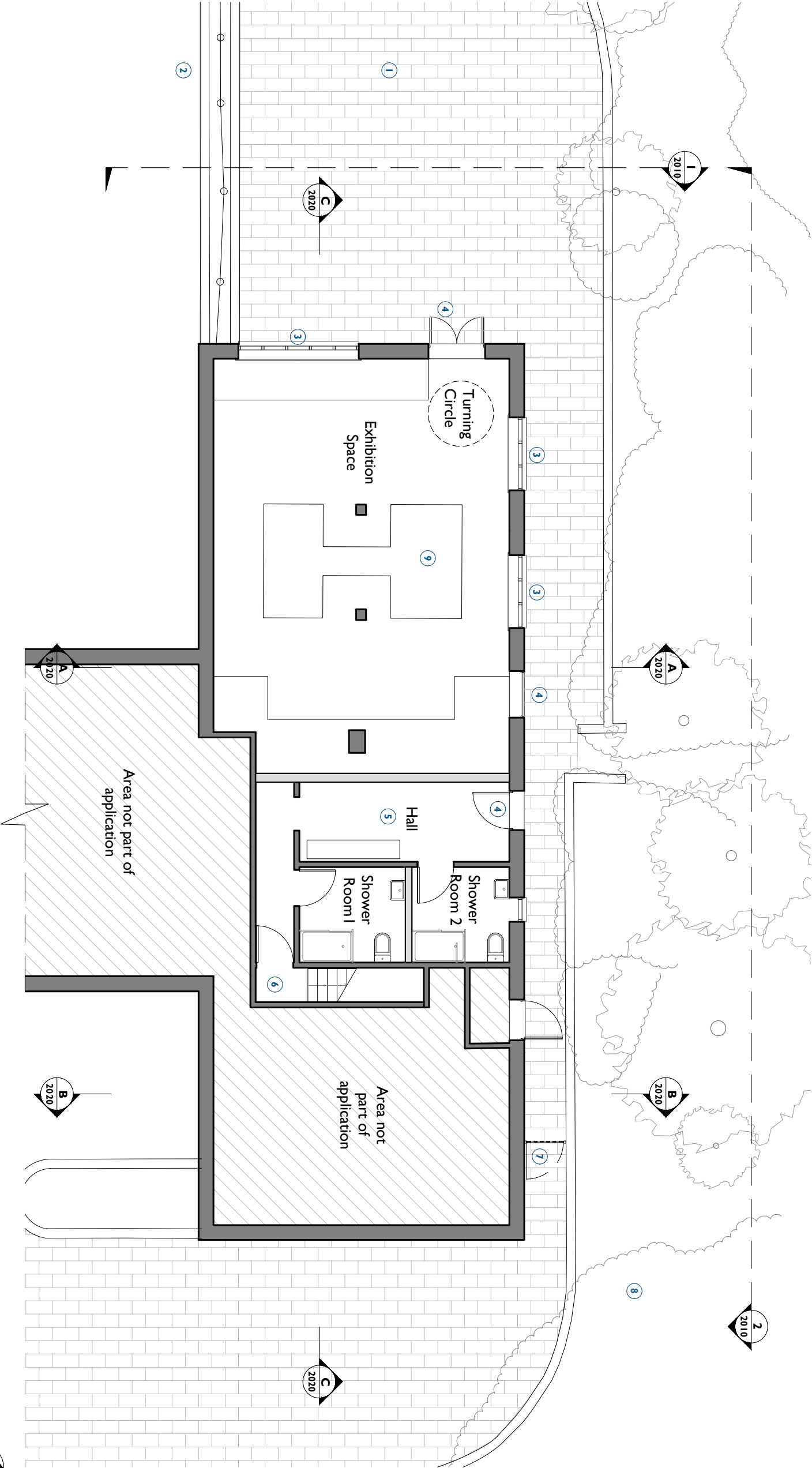

1 Proposed Ground Floor Plan

2001 Scale - 1:100 @ A3

Notes:

Drawings are based on survey data and may not accurately represent what is physically present.

Do not scale from this drawing. All dimensions are to be verified on site before proceeding with the work.

All dimensions are in millimetres unless noted otherwise.

Purcell shall be notified in writing of any discrepancies.

Key Plan

not to scale



KEY

- Existing walls

Proposed walls

Area not part of application - shown indicatively

CLIENT

Leonardslee Gardens

PROJECT

Leonardslee Lakes and Gardens

JOB NUMBER

242769

PURCELL

TITLE  
Proposed Ground Floor Plan  
Red House

SIZE	SCALE
A3L	1:100@A3
REV	SUITABILITY/REASON FOR ISSUE
P03	Planning Issue
DRAWING NUMBER	242769-PUR-06-00-DR-A-2001

PURCELL IS THE REGISTERED TRADE NAME FOR PURCELL ARCHITECTURE LTD AND ALL SUBSIDIARY COMPANIES AND IS REGISTERED IN THE UNITED KINGDOM, EUROPEAN UNION, HONG KONG, CHINA AND AUSTRALIA @ PURCELL. [www.purcell.com](http://www.purcell.com)