

Notes:

Drawings are based on survey data and may not accurately represent what is physically present.

Do not scale from this drawing. All dimensions are to be verified on site before proceeding with the work.

All dimensions are in millimetres unless noted otherwise.

Purcell shall be notified in writing of any discrepancies.

Key Plan

not to scale

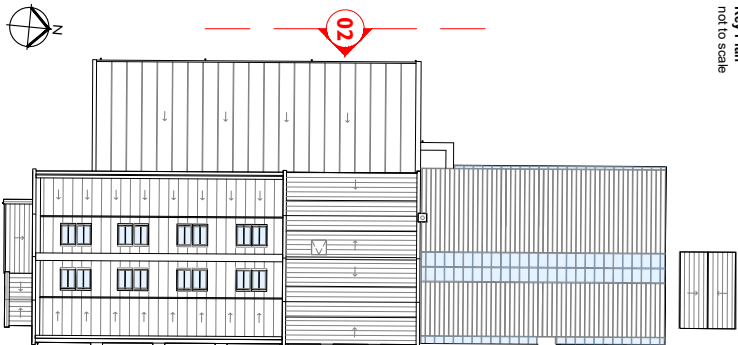

KEY
01
02

- Existing building fabric
- Proposed building fabric

PK3	07/07/2025	J.S.	J.C.	Planning Issue
REV	DATE	BY	CHK	DESCRIPTION

CLIENT
Leonardslee Gardens

PROJECT
Leonardslee Lakes and Gardens

JOB NUMBER
242769



TITLE
Proposed South & West Elevations
Former Generator Block

SIZE SCALE
A3L 1:200@A3

REV SUSTAINABILITY/REASON FOR ISSUE
P03 Planning Issue

DRAWING NUMBER

242769-PUR-05-ZZ-DR-A-2012

PURCELL IS THE REGISTERED TRADE NAME FOR PURCELL ARCHITECTURE LTD AND ALL SUBSIDIARY COMPANIES AND IS REGISTERED IN THE UNITED KINGDOM, EUROPEAN UNION, HONG KONG, CHINA AND AUSTRALIA. © PURCELL 2025. WWW.PURCELL.COM

Proposed Former Generator Block

1 New glazing and subframe if required to existing alpine house structure. Existing opening window arrangement to be retained.

2 New green profiled metal roof to existing structure.

3 Existing brick plinth retained.

4 New replacement entrance door to Alpine House.

5 New crittal style glazed metal doors - colour green.

6 Black painted timber cladding to small link extension`.

7 New openings in existing masonry and steel powder coated window frames. Colour - Green

8 New standing seam zinc roof.

9 Existing slate roof retained and repaired

10 Existing store to remain as existing

11 New signage TBC

12 New glazing to sit behind existing timber doors as shutters

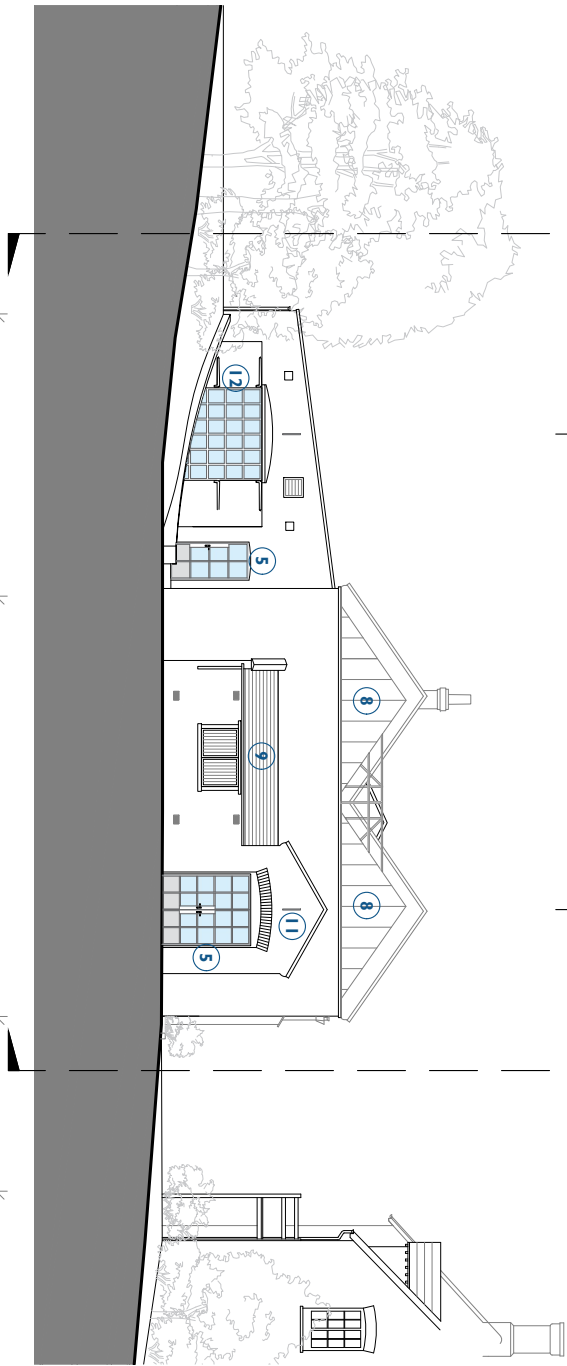

1
Proposed South Elevation
2012
Scale - 1:200 @ A3

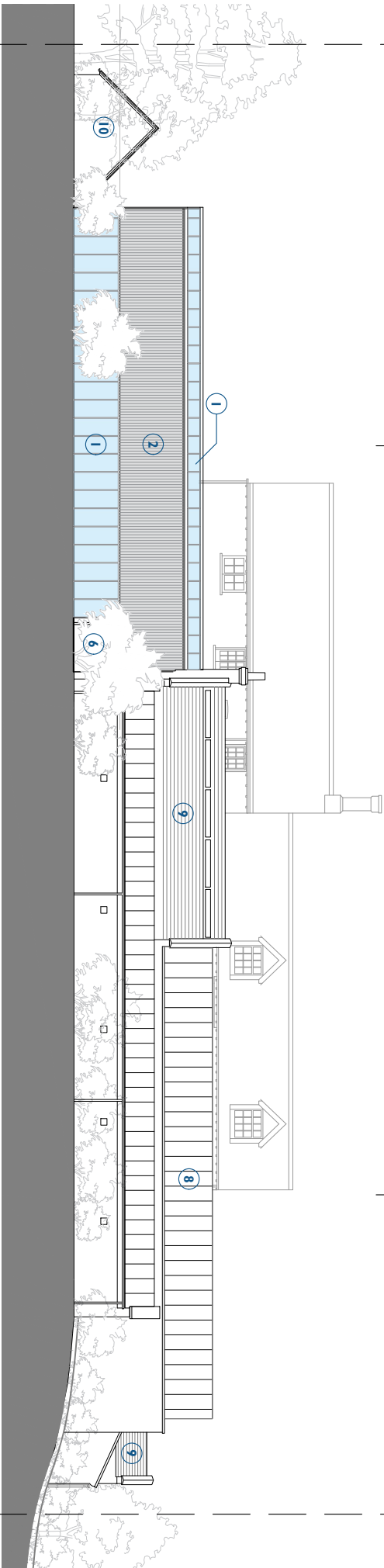
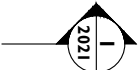
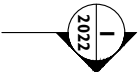
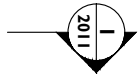

2
Proposed West Elevation
2012
Scale - 1:200 @ A3

Alpine House

Rear Events Space

