

Notes:

Drawings are based on survey data and may not accurately represent what is physically present.

Do not scale from this drawing. All dimensions are to be verified on site before proceeding with the work.

All dimensions are in millimetres unless noted otherwise.

Purcell shall be notified in writing of any discrepancies.

Key Plan
not to scale

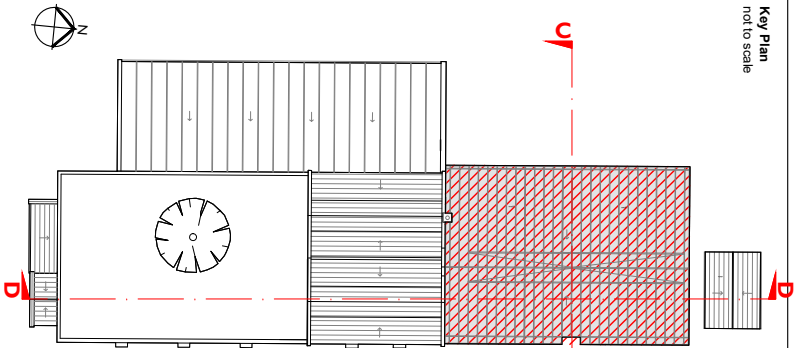

KEY

- Existing building fabric
- Demolition

General Note:

Existing Section Information is indicative as this wasn't surveyed.

| PK3 | 07/07/2025 | J.S. | J.C. | Planning Issue |
|-----|------------|------|------|----------------|
| REV | DATE | BY | CHK | DESCRIPTION |

CLIENT
Leonardslee Gardens

PROJECT
Leonardslee Lakes and Gardens

JOB NUMBER
242769

PURCELL

TITLE
Demolition Sections CC & DD
Former Generator Block

SIZE SCALE
A3L 1:200@A3

REV/ SUTRABILITY/REASON FOR ISSUE
P03 Planning Issue

DRAWING NUMBER

242769-PUR-05-ZZ-DR-A-1522

PURCELL IS THE REGISTERED TRADE NAME FOR PURCELL ARCHITECTURE LTD AND ALL SUBSIDIARY COMPANIES AND IS REGISTERED IN THE UNITED KINGDOM, EUROPEAN UNION, HONG KONG, CHINA AND AUSTRALIA. © PURCELL. www.purcell.com.au

Demolition Former Generator Block

- Existing tree inside the Courtyard to be removed
- Existing modern glazed door from Doll's House to be replaced
- Existing perspex paneling to be removed from modern alpine house
- Existing modern door from Café to be removed
- Ground to be adjusted to allow for new toilette block
- Door and walls to be demolished to allow new openings
- Existing gate to be replaced
- Existing floor slabs to be removed
- Existing exhibition to be removed

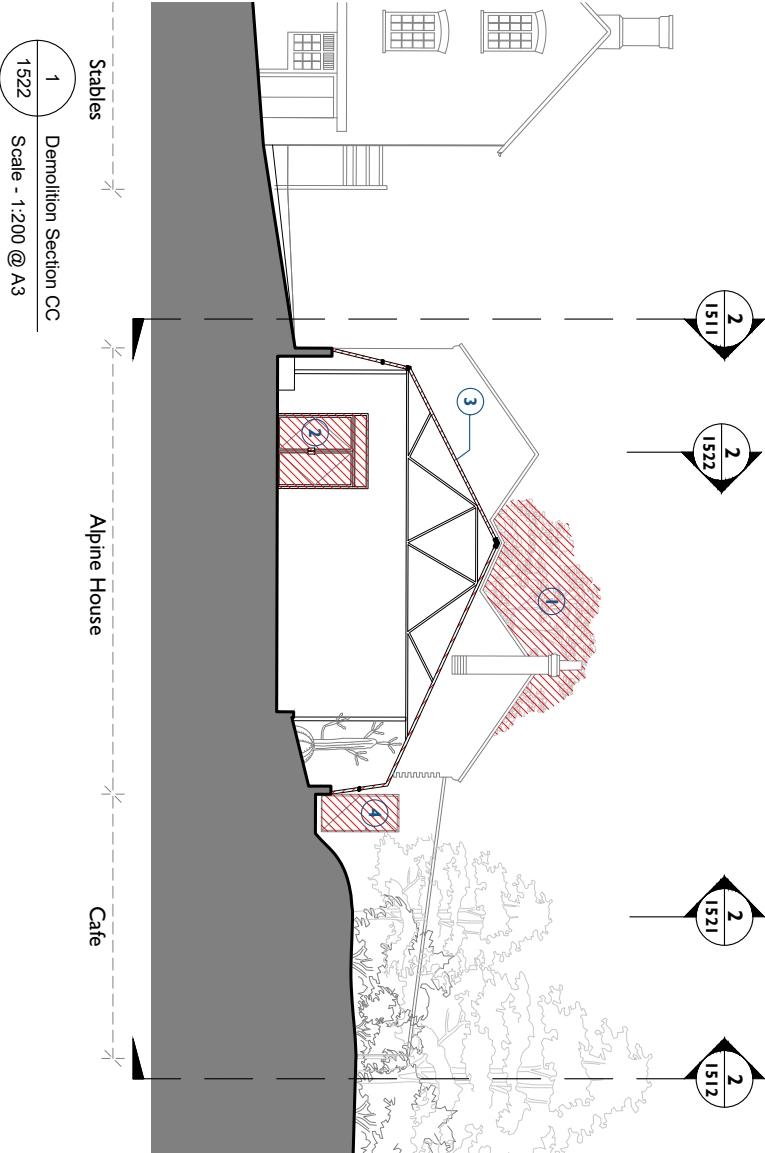

1 Demolition Section CC
1522 Scale - 1:200 @ A3

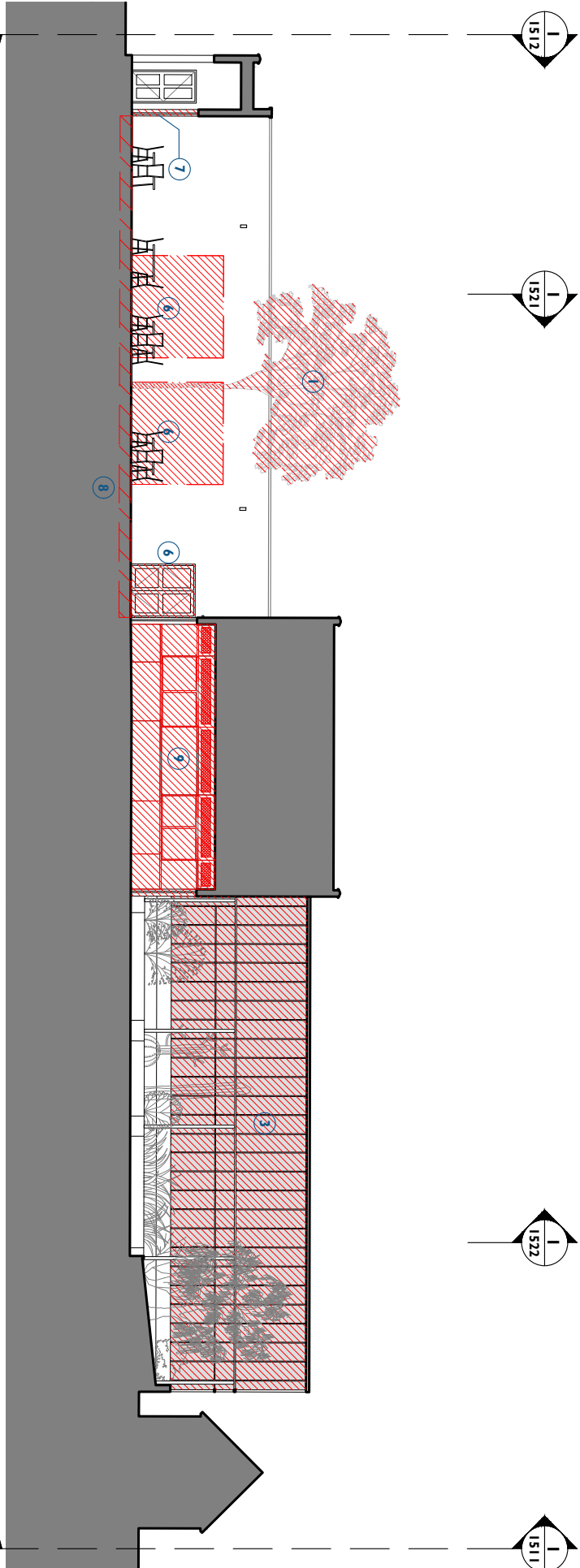

2 Demolition Section DD
1522 Scale - 1:200 @ A3

