

DRIVEWAY ACCESS MODIFIED  
TO AVOID RPA OF T001 (OAK)

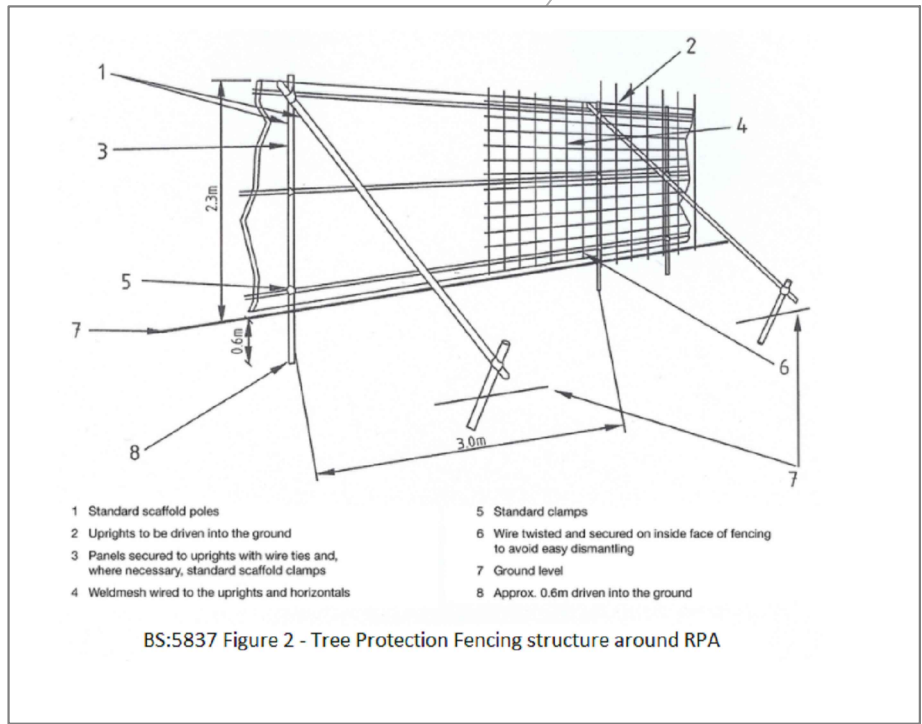
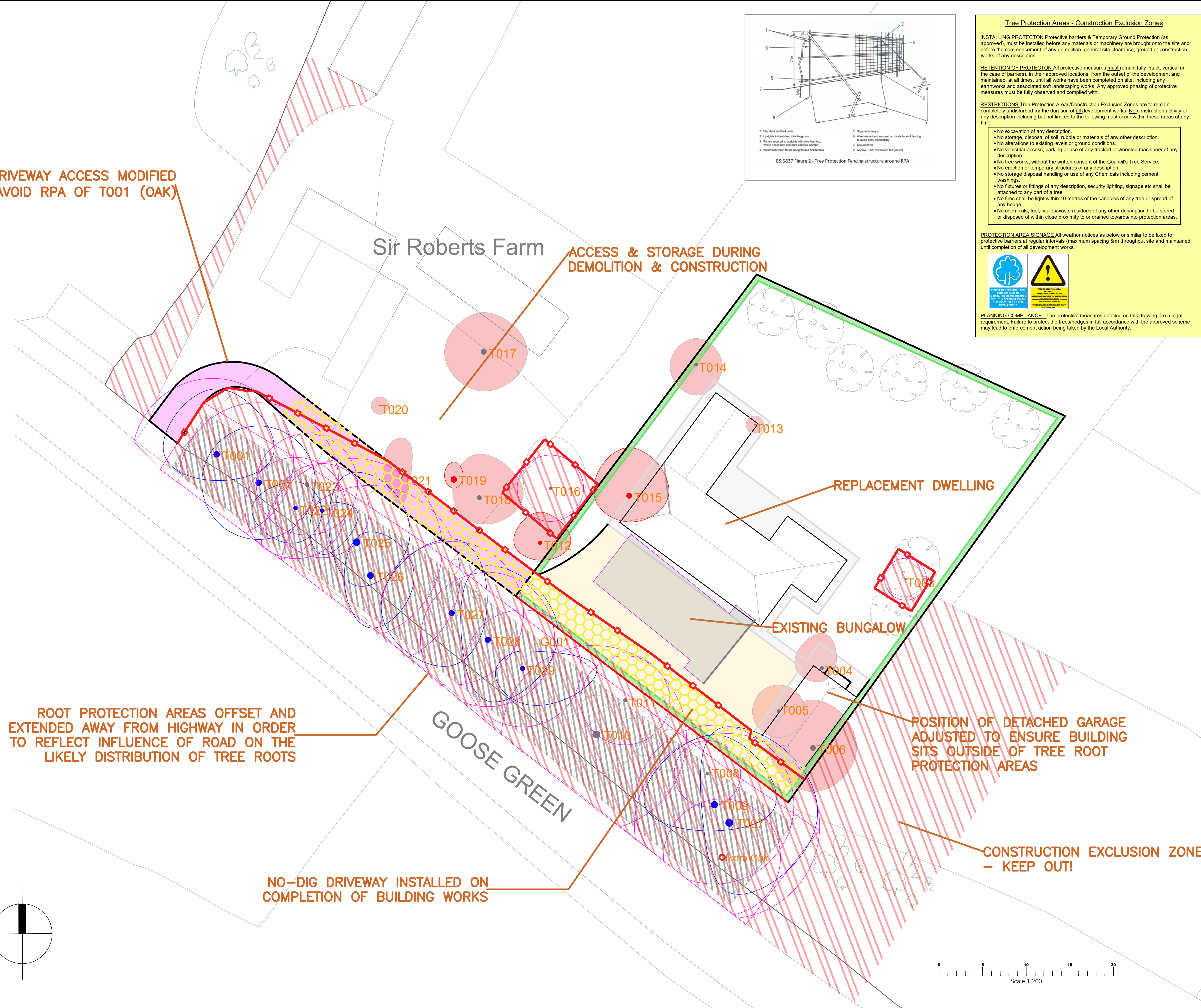

**Tree Protection Areas - Construction Exclusion Zones**

**INSTALLING PROTECTION** Protective barriers & Temporary Ground Protection (as approved), must be installed before any materials or machinery are brought onto the site and before the commencement of any demolition, general site clearance, ground or construction works of any description.

**RETENTION OF PROTECTION** All protective measures must remain fully intact, vertical (in the case of barriers), in their approved locations, from the outset of the development and maintained, at all times, until all works have been completed on site, including any earthworks and associated soft landscaping works. Any approved phasing of protective measures must be fully observed and complied with.

**RESTRICTIONS** Tree Protection Areas/Construction Exclusion Zones are to remain completely undisturbed for the duration of all development works. No construction activity of any description including but not limited to the following must occur within these areas at any time.

- No excavation of any description.
- No storage, disposal of soil, rubble or materials of any other description.
- No alterations to existing levels or ground conditions.
- No vehicular access, parking or use of any tracked or wheeled machinery of any description.
- No tree works, without the written consent of the Council's Tree Service.
- No erection of temporary structures of any description.
- No storage disposal handling or use of any Chemicals including cement washings.
- No fixtures or fittings of any description, security lighting, signage etc shall be attached to any part of a tree.
- No fires shall be light within 10 metres of the canopies of any tree or spread of any hedge.
- No chemicals, fuel, liquids/waste residues of any other description to be stored or disposed of within close proximity to or drained towards/into protection areas.

**PROTECTION AREA SIGNAGE** All weather notices as below or similar to be fixed to protective barriers at regular intervals (maximum spacing 5m) throughout site and maintained until completion of all development works.

**PLANNING COMPLIANCE** - The protective measures detailed on this drawing are a legal requirement. Failure to protect the trees/hedges in full accordance with the approved scheme may lead to enforcement action being taken by the Local Authority.

**KEY - TREES**

- T001 HIGH-GRADE CATEGORY 'A' TREE
- T002 MEDIUM-GRADE CATEGORY 'B' TREE
- T003 LOW-GRADE CATEGORY 'C' TREE
- T004 CATEGORY 'U' POOR QUALITY TREE - POTENTIALLY HAZARDOUS
- T005 TREES TO BE REMOVED TO FACILITATE PROPOSED BUILDING WORK
- ROOT PROTECTION AREA (RPA)
- TEMPORARY TREE PROTECTION FENCING
- NO-DIG NEW HARD SURFACING WITHIN THE RPA OF RETAINED TREES
- CONSTRUCTION EXCLUSION ZONE - KEEP OUT!
- PROPOSED NEW ACCESS DRIVEWAY
- NEW PARKING / TURNING AREA

## BS:5837 TREE PROTECTION PLAN

Client:  
Peter Isherwood

Site:  
Sir Roberts Farm  
Goose Green  
West Chiltington  
West Sussex, RH20 2LW

A topographical survey is not available for this site. The location of the trees within the plans has therefore been plotted by eye their locations being measured against fixed structures within the site using a laser measure.

The position of trees should not be taken as exact but is considered to be a good representation of their locations in relation to the property and proposed building works.

Survey by Sarah Duckworth  
Arboricultural Consultant

sarahduckworth@hotmail.com  
M:07810440546

Scale 1:200 @ A1  
Date: APRIL 2025

Ref: SIR ROBERTS FARM TPP 06670 2025 0.2