

WICKHURST GREEN, BROADBRIDGE HEATH
PROPOSED HOUSETYPE PLANS & ELEVATIONS - HT "241" VARIANT "V9"

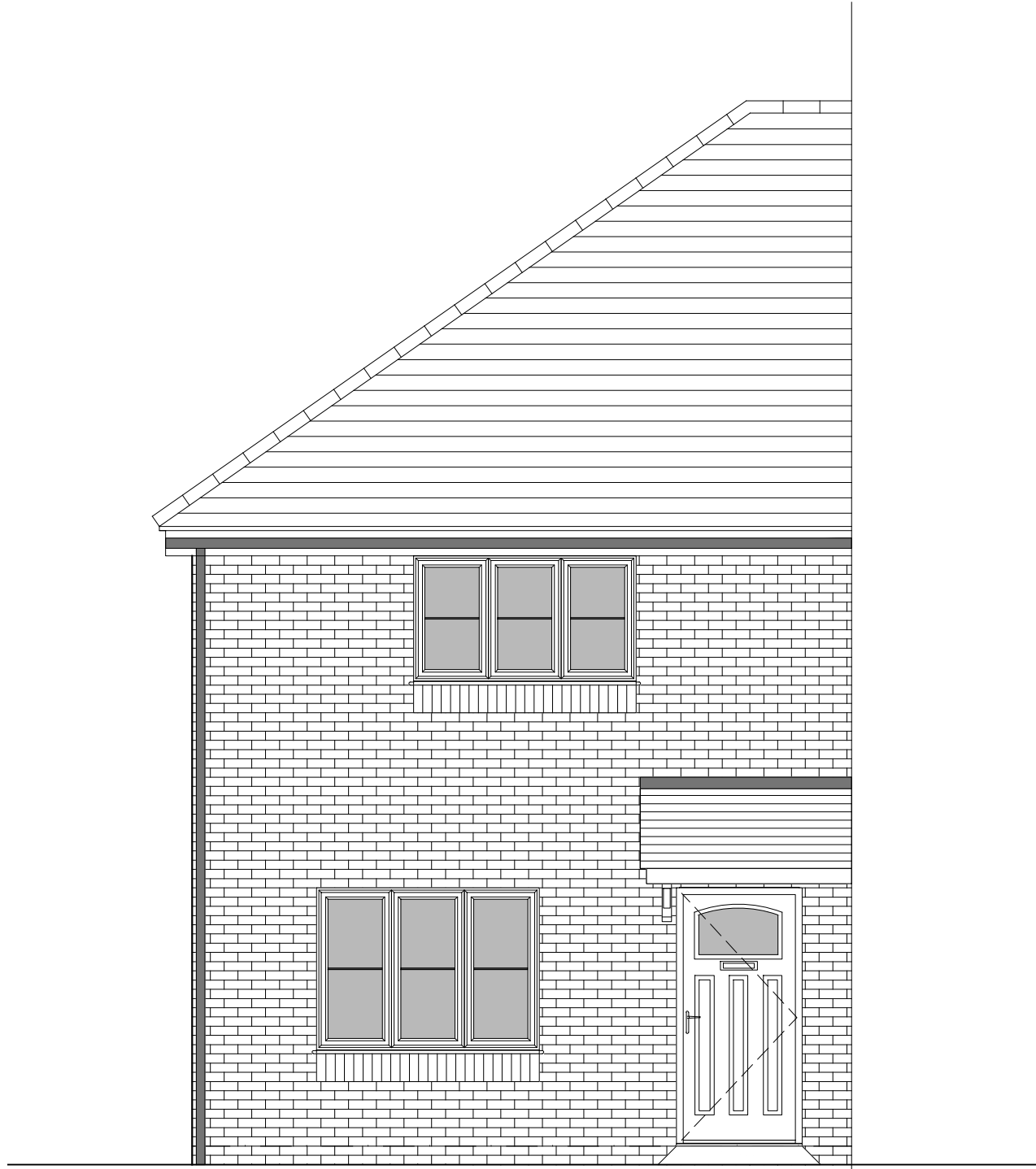

FRONT ELEVATION

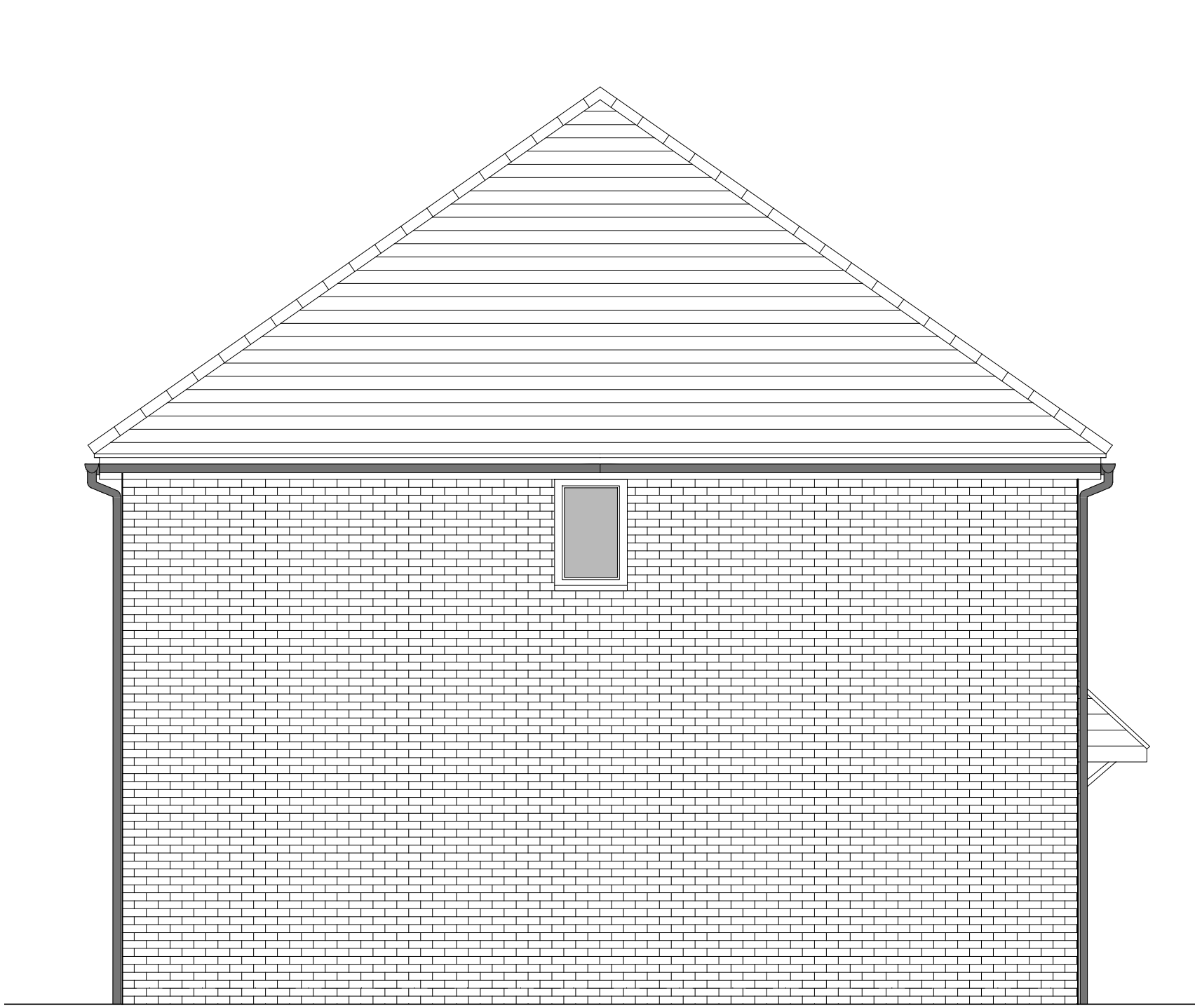

SIDE ELEVATION

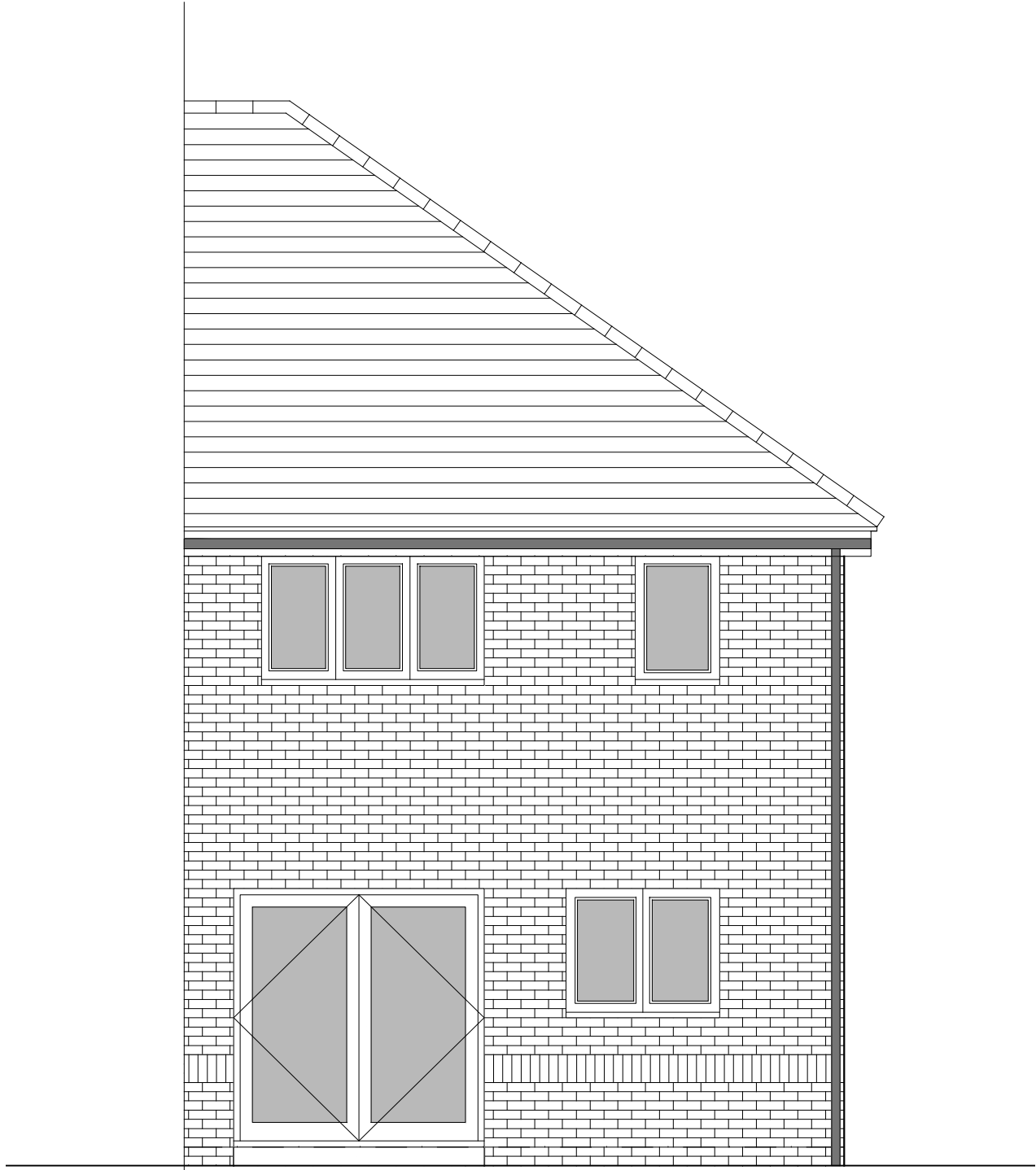

REAR ELEVATION

HOUSETYPE VARIATIONS		
PLOT NUMBERS:	AS DRAWN	- 66
	HANDED	-
MATERIALS:	WALLS	- BRICK
	WALLS (TREATMENT)	-
	FENESTRATION	- UPVC
	OBSCURER WINDOWS	- BATHROOMS & ENSUITES
	EXTERNAL DOORS	- UPVC
	OBSCURER DOORS	-
	ROOF	- TILE
	GUTTERING & DOWNPIPES	- UPVC
	FASCIA & SOFFITS	- UPVC
WINDOW OMISSION*:	PLOT(S)	-
AREA OF UNIT (GIA):	79.4sqm	855sqft
B. REGS PART M:	M4(2)	
NDSS COMPLIANT:	YES	
CHARACTER AREA:	EASTERN FIELD	

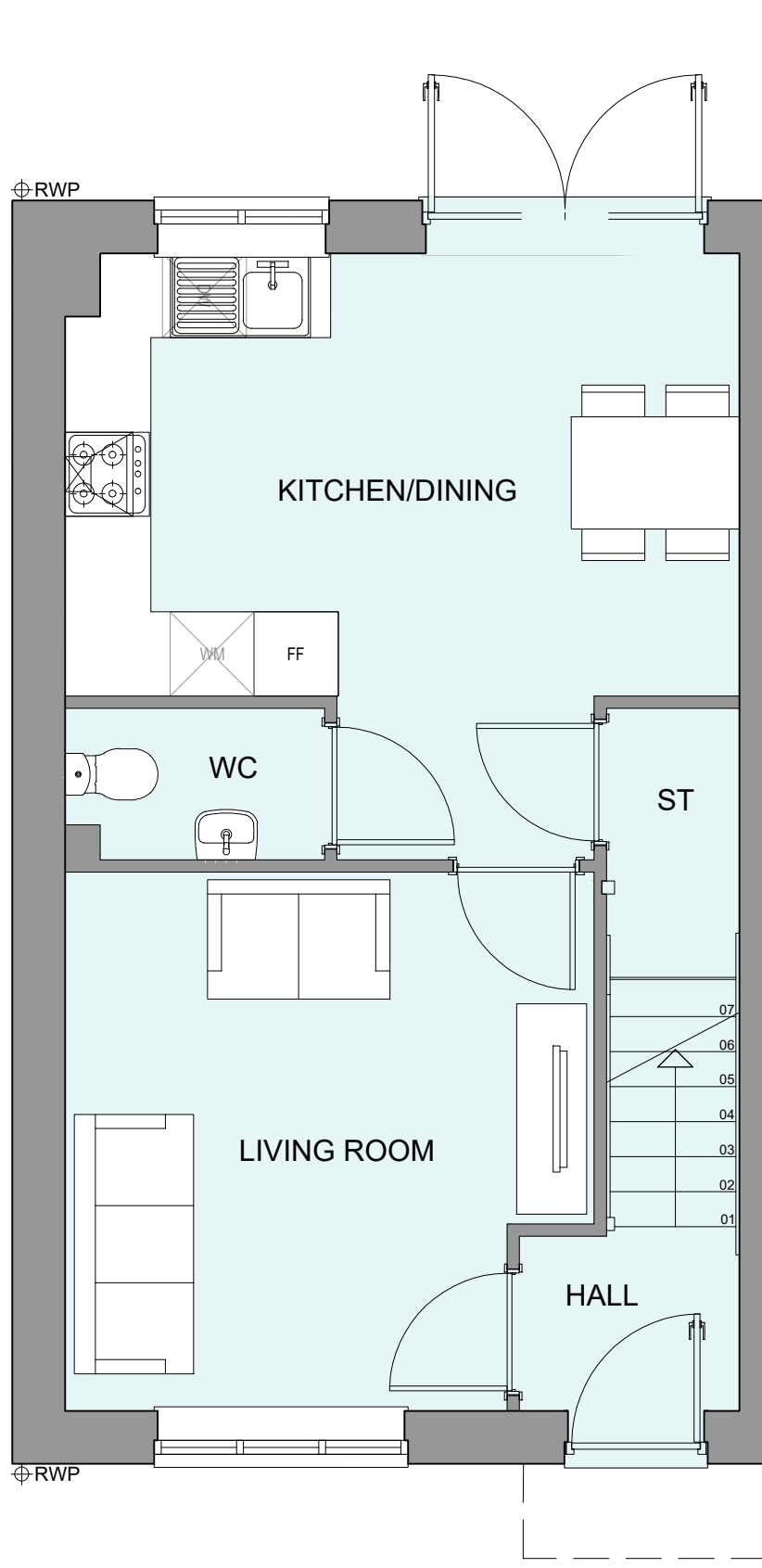

GROUND FLOOR PLAN

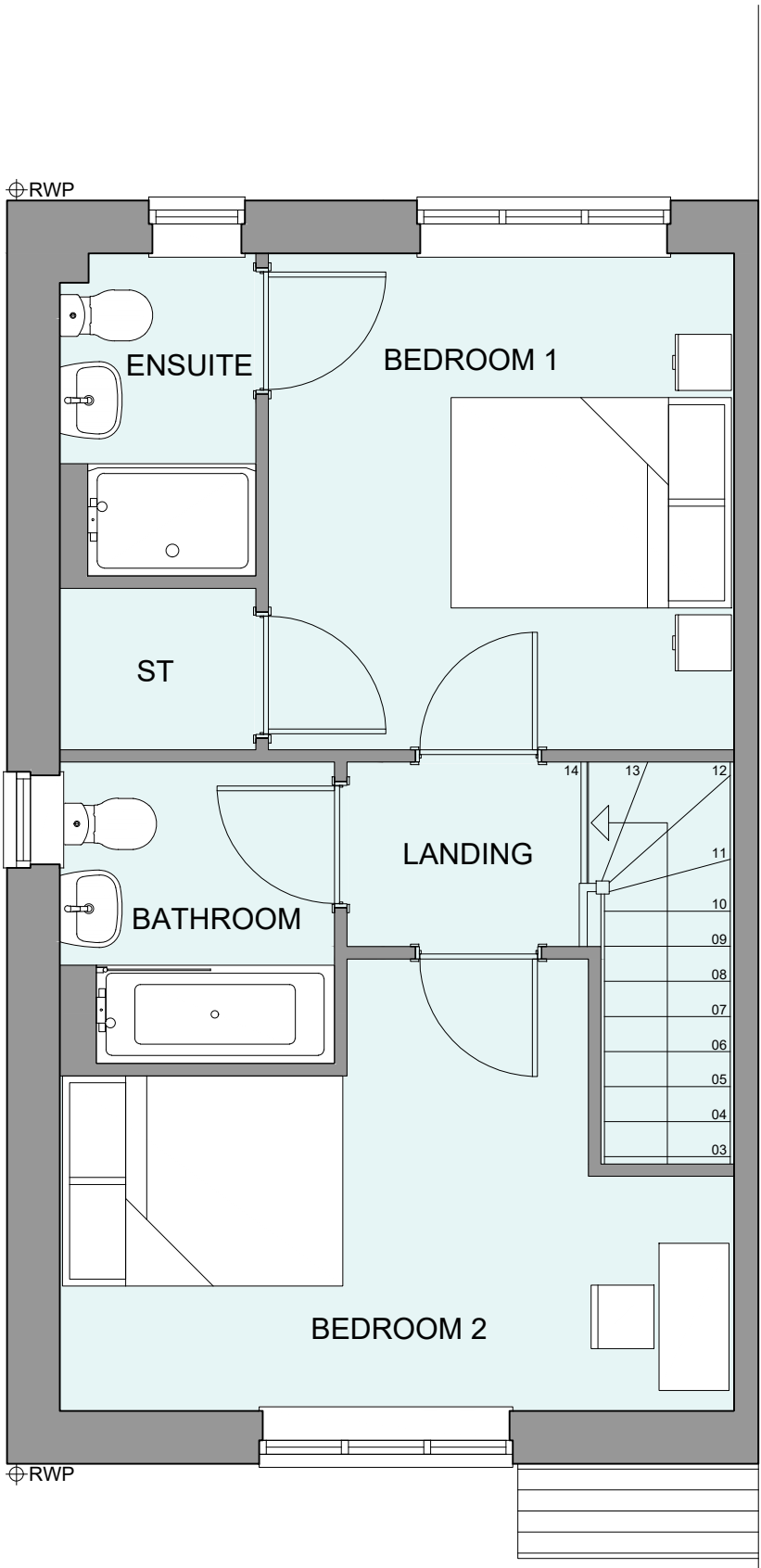

FIRST FLOOR PLAN

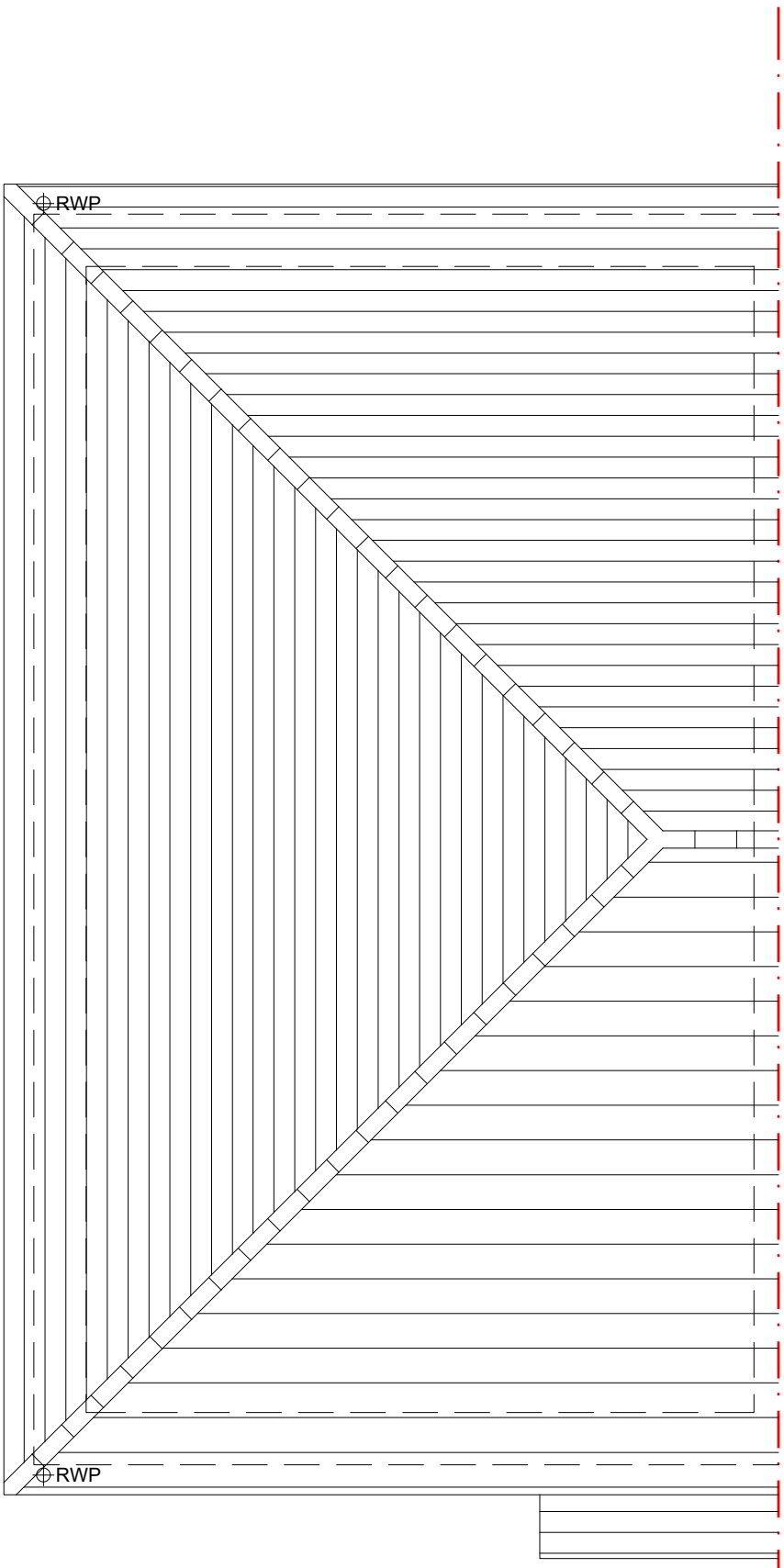

ROOF PLAN



A	09.09.25	Planning Issue	JM
Rev	Date	Amendment	Initials
Project:			
WICKHURST GREEN, BROADBRIDGE HEATH			
Client:			
VISTRY (MAJOR PROJECTS)			
Drawing:			
PROPOSED HOUSETYPE PLANS & ELEVATIONS HT - "241" VARIANT "V9"			
Drawing no:		Rev:	
24.1945.4108		A	
Scale@A1:	1:50	Date:	APR 25
Drawn:	JM	Checked:	-

finc Architects Ltd
61-63 New London Road | Chelmsford | Essex | CM2 0ND
T: +44 (0)1245 933888
W: www.fincarchitects.com
E: company@fincarchitects.com

Disclaimers:
© Finc Architects Limited holds the copyright to all the information contained within this document and their written consent must be obtained before copying or using the data other than for the purpose it was originally supplied.
All dimensions and measurements to be checked on site.
Do not scale from this drawing. This drawing is to be printed in colour.

PLANNING ISSUE