

APPENDIX 1 – PROPOSED SITE LAYOUT

A1

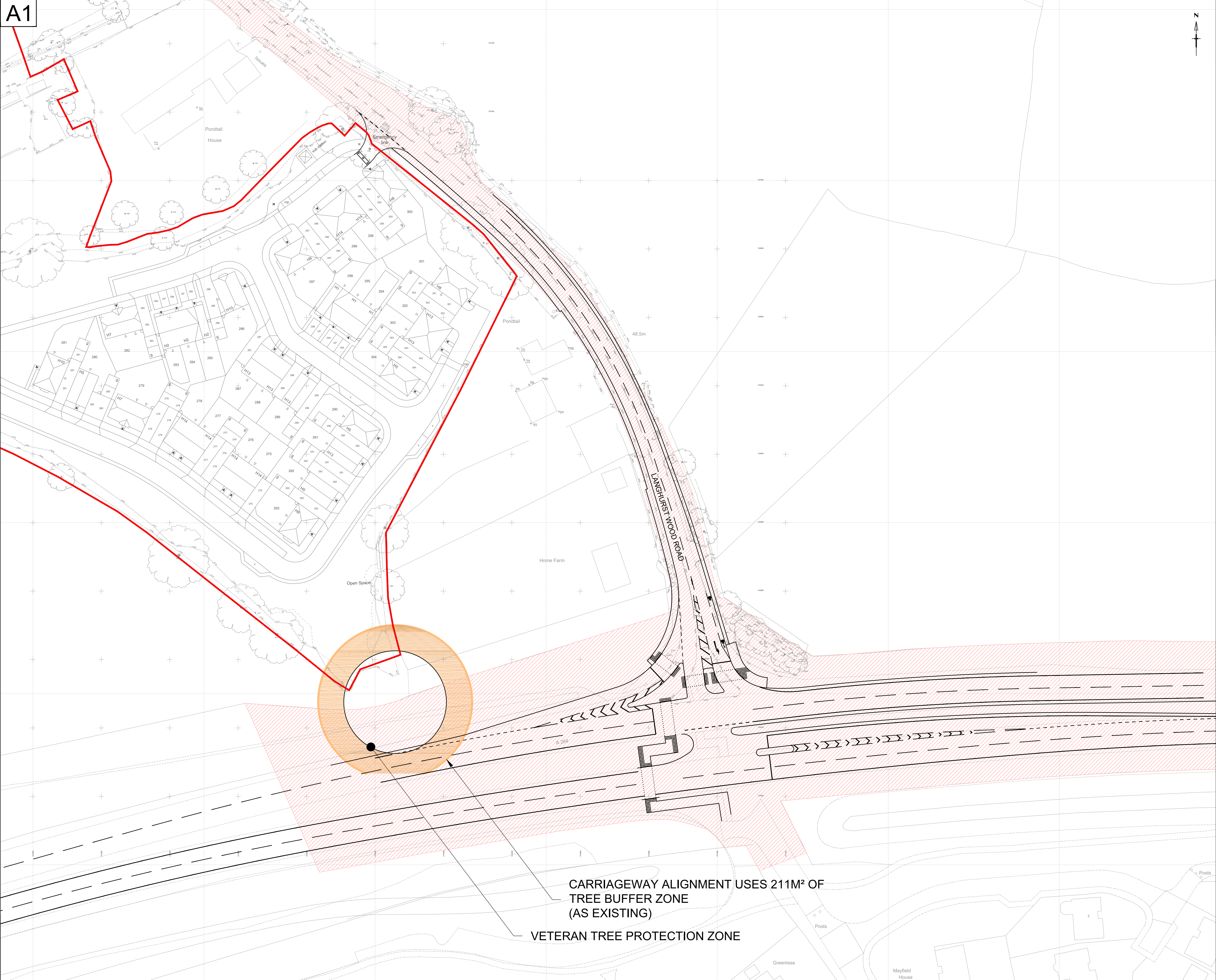

KEY:
SITE BOUNDARY
HIGHWAY BOUNDARY



rev.	amendment	by	date
------	-----------	----	------

connect
CONSULTANTS

78 BROAD STREET, CHIPPING SODBURY, BRISTOL, BS37 6AG
Tel: 01454 320 220 Fax: 01454 320 099
Web: www.connect-consultants.com Email: bristol@connect-consultants.com



client
RIVERDALE

project
LAND AT MERCER ROAD,
HORSHAM

title
PROPOSED OFF-SITE ACCESS STRATEGY
INTERIM ARRANGEMENT
INCLUDING 50MPH SPEED LIMIT

scale 1:500	drawn by T.A.S	checked by T.B
----------------	-------------------	-------------------

date DECEMBER 2024	status PLANNING
-----------------------	--------------------

drawing number 17085 - 011	rev.
-------------------------------	------

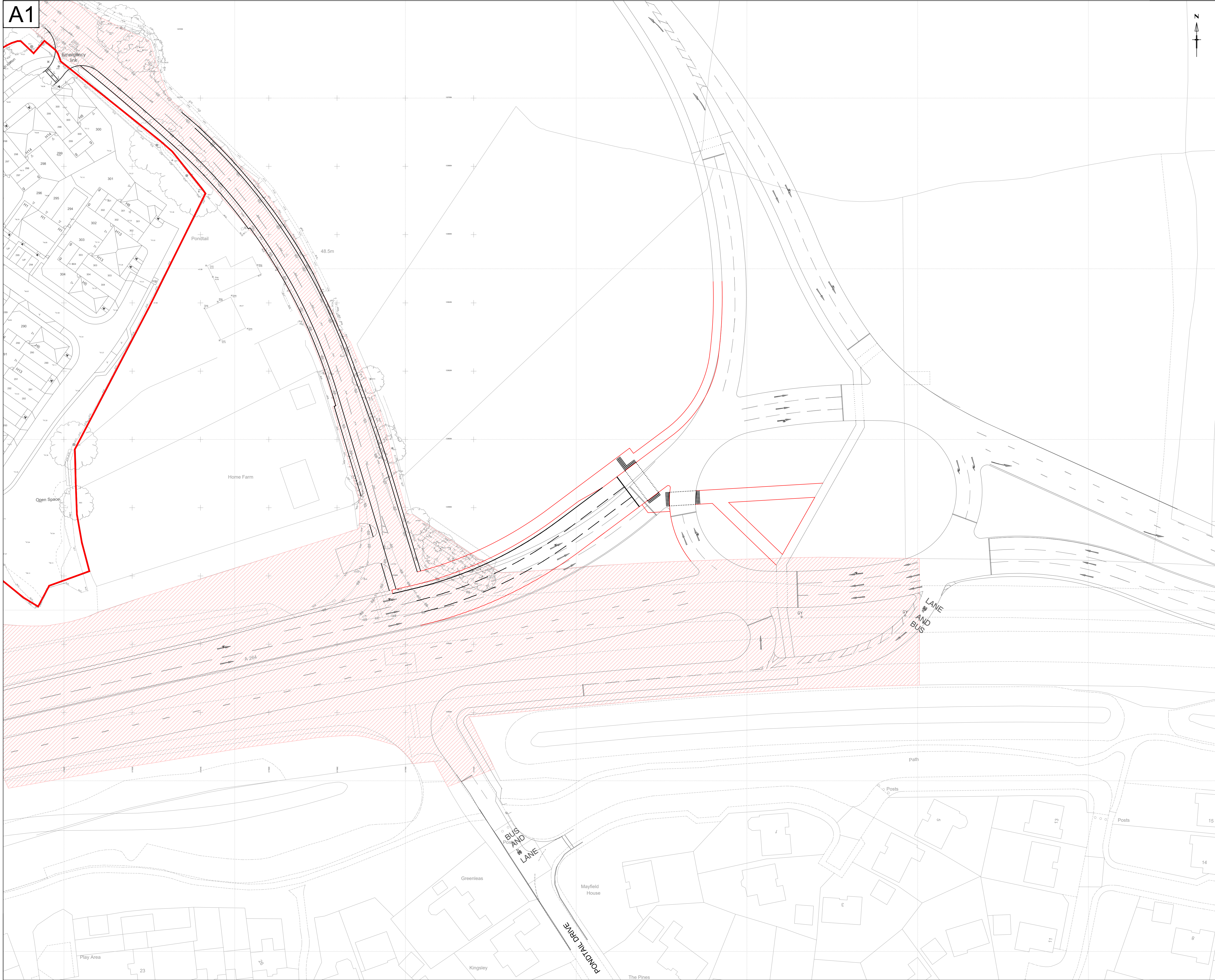

A1

KEY:
SITE BOUNDARY
HIGHWAY BOUNDARY

connect
CONSULTANTS
78 BROAD STREET, CHIPPING SODBURY, BRISTOL, BS37 6AG
Tel: 01454 320 220 Fax: 01454 320 099
Web: www.connect-consultants.com Email: bristol@connect-consultants.com



client
RIVERDALE

project
LAND AT MERCER ROAD,
HORSHAM

title
PROPOSED OFF-SITE ACCESS STRATEGY
FINAL ARRANGEMENT

scale
1:500
drawn by
T.A.S.
checked by
T.B.

date
DECEMBER 2024
status
PLANNING

drawing number
17085 - 012
rev.

APPENDIX 2 – COLLISION RECORDS

Accidents between dates 01/09/2019 and 31/08/2024 (60) months

Selection: Notes:

Selected using Pre-defined Query : ; Refined using Accidents within selected Polygons -susse 2024 all requests ("Horsham junctions (Connect)")

Date	Time	Weather	Police_ref	Casualties	Junct_ctrl	Junct_det
01/09/2019	0815	Fine without high winds	470873147	1	Give way or Uncontrolled	Roundabout
Location: A24 AT JUNCTION WITH A24						

Vehicles:

Type	Manvres	Impact	Junct_loc
Car	Going ahead other	Front	Mid Junction - on roundabout or main road
Pedal Cycle	Going ahead other	Nearside	Mid Junction - on roundabout or main road

Casualties:

Class	Severity
Driver / Rider	Slight

Date	Time	Weather	Police_ref	Casualties	Junct_ctrl	Junct_det
25/09/2019	1504	Raining without high winds	470881243	1	Give way or Uncontrolled	Roundabout
Location: A24 AT JUNCTION WITH A24						

Vehicles:

Type	Manvres	Impact	Junct_loc
Agricultural vehicle	Going ahead other	Did not impact	Leaving roundabout

Casualties:

Class	Severity
Driver / Rider	Slight

Accidents between dates 01/09/2019 and 31/08/2024 (60) months

Selection: Notes:

Selected using Pre-defined Query : ; Refined using Accidents within selected Polygons -susse 2024 all requests ("Horsham junctions (Connect)")

Date	Time	Weather	Police_ref	Casualties	Junct_ctrl	Junct_det
06/10/2019	2000	Fine without high winds	470884945	1	Give way or Uncontrolled	Roundabout

Location: DORKING ROAD (A24) AT JUNCTION WITH A24

Vehicles:

Type	Manvres	Impact	Junct_loc
Car	Starting	Front	Mid Junction - on roundabout or main road
Car	Turning right	Front	Mid Junction - on roundabout or main road

Casualties:

Class	Severity
Driver / Rider	Slight

Date	Time	Weather	Police_ref	Casualties	Junct_ctrl	Junct_det
20/10/2019	1955	Fine without high winds	470889818	1	Give way or Uncontrolled	Roundabout

Location: CRAWLEY ROAD (A264) NEAR JUNCTION WITH CRAWLEY ROAD (A264)

Vehicles:

Type	Manvres	Impact	Junct_loc
Motor Cycle over 50 cc and up to 125cc	Going ahead other	Front	Entering roundabout

Casualties:

Class	Severity
Driver / Rider	Serious

Accidents between dates 01/09/2019 and 31/08/2024 (60) months

Selection: Notes:

Selected using Pre-defined Query : ; Refined using Accidents within selected Polygons -susse 2024 all requests ("Horsham junctions (Connect)")

Date	Time	Weather	Police_ref	Casualties	Junct_ctrl	Junct_det
07/12/2019	1920	Fine without high winds	19907081	1	Not applicable	Not within 20M
Location:		A24 - 52 METRES FROM JUNCTION WITH A24				

Vehicles:

Type	Manvres	Impact	Junct_loc
Car	Going ahead other	Front	Not at, or within 20M of Jct
Car	Stopping	Back	Not at, or within 20M of Jct

Casualties:

Class	Severity
Driver / Rider	Slight

Date	Time	Weather	Police_ref	Casualties	Junct_ctrl	Junct_det
19/12/2019	0824	Raining without high winds	19911552	1	Not applicable	Not within 20M
Location:		A264				

Vehicles:

Type	Manvres	Impact	Junct_loc
Van / Goods 3.5 tonnes mgw and under	Changing lane to right	Nearside	Not at, or within 20M of Jct
Motor Cycle over 50 cc and up to 125cc	Changing lane to right	Offside	Not at, or within 20M of Jct

Casualties:

Class	Severity
Driver / Rider	Slight

Accidents between dates 01/09/2019 and 31/08/2024 (60) months

Selection: Notes:

Selected using Pre-defined Query : ; Refined using Accidents within selected Polygons -susse 2024 all requests ("Horsham junctions (Connect)")

Date	Time	Weather	Police_ref	Casualties	Junct_ctrl	Junct_det
26/12/2019	1238	Raining without high winds	19913587	2	Give way or Uncontrolled	Roundabout
Location:		A24 ROBIN HOOD ROUNDABOUT				

Vehicles:

Type	Manvres	Impact	Junct_loc
Car	Starting	Back	Entering roundabout
Car	Starting	Front	Entering roundabout

Casualties:

Class	Severity
Driver / Rider	Slight
Driver / Rider	Slight

Date	Time	Weather	Police_ref	Casualties	Junct_ctrl	Junct_det
22/01/2020	1405	Fine without high winds	20922770	1	Give way or Uncontrolled	Roundabout
Location:		RUSPER ROAD (A264) AT JUNCTION WITH RUSPER ROAD				

Vehicles:

Type	Manvres	Impact	Junct_loc
Van / Goods 3.5 tonnes mgw and under	Turning right	Offside	Entering roundabout
Motor Cycle over 50 cc and up to 125cc	Going ahead other	Nearside	Entering roundabout

Casualties:

Class	Severity
Driver / Rider	Slight

Accidents between dates 01/09/2019 and 31/08/2024 (60) months

Selection: Notes:

Selected using Pre-defined Query : ; Refined using Accidents within selected Polygons -susse 2024 all requests ("Horsham junctions (Connect)")

Date	Time	Weather	Police_ref	Casualties	Junct_ctrl	Junct_det
06/03/2020	1337	Fine without high winds	20937523	1	Give way or Uncontrolled	Roundabout
Location: WARNHAM ROAD (B2237) NEAR JUNCTION WITH A24						

Vehicles:

Type	Manvres	Impact	Junct_loc
Car	Going ahead but held up	Front	Entering roundabout
Car	Waiting to turn left	Back	Entering roundabout

Casualties:

Class	Severity
Driver / Rider	Slight

Date	Time	Weather	Police_ref	Casualties	Junct_ctrl	Junct_det
06/05/2020	1700	Fine without high winds	20949914	1	Give way or Uncontrolled	Roundabout
Location: RUSPER ROAD (A264) AT JUNCTION WITH RUSPER ROAD						

Vehicles:

Type	Manvres	Impact	Junct_loc
Car	Going ahead other	Nearside	Mid Junction - on roundabout or main road
Pedal Cycle	Going ahead other	Offside	Mid Junction - on roundabout or main road

Casualties:

Class	Severity
Driver / Rider	Slight

Accidents between dates 01/09/2019 and 31/08/2024 (60) months

Selection: Notes:

Selected using Pre-defined Query : ; Refined using Accidents within selected Polygons -susse 2024 all requests ("Horsham junctions (Connect)")

Date	Time	Weather	Police_ref	Casualties	Junct_ctrl	Junct_det
16/07/2020	1801	Fine without high winds	20965144	1	Not applicable	Not within 20M

Location: A24 - 21 METRES FROM JUNCTION WITH A24

Vehicles:

Type	Manvres	Impact	Junct_loc
Car	Going ahead other	Front	Not at, or within 20M of Jct

Casualties:

Class	Severity
Driver / Rider	Slight

Date	Time	Weather	Police_ref	Casualties	Junct_ctrl	Junct_det
11/10/2020	1200	Fine without high winds	20988825	1	Not applicable	Not within 20M

Location: A24 - 68 METRES FROM JUNCTION WITH A24

Vehicles:

Type	Manvres	Impact	Junct_loc
Motorcycle over 500cc	Changing lane to left	Front	Not at, or within 20M of Jct
Car	Changing lane to right	Back	Not at, or within 20M of Jct

Casualties:

Class	Severity
Driver / Rider	Slight

Accidents between dates 01/09/2019 and 31/08/2024 (60) months

Selection: Notes:

Selected using Pre-defined Query : ; Refined using Accidents within selected Polygons -susse 2024 all requests ("Horsham junctions (Connect)")

Date	Time	Weather	Police_ref	Casualties	Junct_ctrl	Junct_det
26/10/2020	1940	Unknown	20993699	1	Stop sign	Roundabout
Location: CRAWLEY ROAD (A264) NEAR JUNCTION WITH CRAWLEY ROAD (A264)						

Vehicles:

Type	Manvres	Impact	Junct_loc
Unknown vehicle type	Starting	Front	Jct Approach
Car	Turning right	Back	Entering roundabout

Casualties:

Class	Severity
Driver / Rider	Slight

Date	Time	Weather	Police_ref	Casualties	Junct_ctrl	Junct_det
03/11/2020	1245	Fine without high winds	20995607	2	Give way or Uncontrolled	Roundabout
Location: CRAWLEY ROAD (A264) NEAR JUNCTION WITH CRAWLEY ROAD (A264)						

Vehicles:

Type	Manvres	Impact	Junct_loc
Car	Turning left	Front	Leaving roundabout
Car	Overtaking moving vehicle O/S	Back	Leaving roundabout

Casualties:

Class	Severity
Driver / Rider	Slight
Vehicle Passenger	Slight

Accidents between dates 01/09/2019 and 31/08/2024 (60) months

Selection: Notes:

Selected using Pre-defined Query : ; Refined using Accidents within selected Polygons -susse 2024 all requests ("Horsham junctions (Connect)")

Date	Time	Weather	Police_ref	Casualties	Junct_ctrl	Junct_det
31/12/2020	1803	Fine without high winds	201011296	1	Not applicable	Not within 20M

Location: A24 - 38 METRES FROM ROBIN HOOD ROUNDABOUT

Vehicles:

Type	Manvres	Impact	Junct_loc
Car	Going ahead other	Front	Not at, or within 20M of Jct

Casualties:

Class	Severity
Driver / Rider	Slight

Date	Time	Weather	Police_ref	Casualties	Junct_ctrl	Junct_det
30/04/2021	2345	Other	211041203	2	Give way or Uncontrolled	Roundabout

Location: A24 AT JUNCTION WITH A24

Vehicles:

Type	Manvres	Impact	Junct_loc
Car	Going ahead other	Front	Entering roundabout

Casualties:

Class	Severity
Driver / Rider	Slight
Vehicle Passenger	Slight

Accidents between dates 01/09/2019 and 31/08/2024 (60) months

Selection: Notes:

Selected using Pre-defined Query : ; Refined using Accidents within selected Polygons -susse 2024 all requests ("Horsham junctions (Connect)")

Date	Time	Weather	Police_ref	Casualties	Junct_ctrl	Junct_det
01/05/2021	1403	Fine without high winds	211041175	1	Give way or Uncontrolled	Roundabout
Location:		A24 AT JUNCTION WITH ROBIN HOOD LANE				

Vehicles:

Type	Manvres	Impact	Junct_loc
Car	Going ahead other	Offside	Entering roundabout
Pedal Cycle	Turning right	Front	Mid Junction - on roundabout or main road

Casualties:

Class	Severity
Driver / Rider	Slight

Accidents between dates 01/09/2019 and 31/08/2024 (60) months

Selection: Notes:

Selected using Pre-defined Query : ; Refined using Accidents within selected Polygons -susse 2024 all requests ("Horsham junctions (Connect)")

Date	Time	Weather	Police_ref	Casualties	Junct_ctrl	Junct_det
31/05/2021	1453	Fine without high winds	211051820	5	Not applicable	Not within 20M

Location: A264 - 150 METRES FROM JUNCTION WITH RUSPER ROAD (A264)

Vehicles:

Type	Manvres	Impact	Junct_loc
Car	Overtaking stat vehicle O/S	Front	Not at, or within 20M of Jct
Car	Parked	Nearside	Not at, or within 20M of Jct

Casualties:

Class	Severity
Driver / Rider	Slight
Vehicle Passenger	Slight
Vehicle Passenger	Slight
Vehicle Passenger	Slight
Vehicle Passenger	Slight
Vehicle Passenger	Slight

Accidents between dates 01/09/2019 and 31/08/2024 (60) months

Selection: Notes:

Selected using Pre-defined Query : ; Refined using Accidents within selected Polygons -susse 2024 all requests ("Horsham junctions (Connect)")

Date	Time	Weather	Police_ref	Casualties	Junct_ctrl	Junct_det
14/06/2021	1338	Fine without high winds	211056478	1	Give way or Uncontrolled	Roundabout
Location: A24 NEAR JUNCTION WITH A264						

Vehicles:

Type	Manvres	Impact	Junct_loc
Car	Overtaking nearside	Offside	Leaving roundabout
Motorcycle over 500cc	Turning right	Offside	Leaving roundabout

Casualties:

Class	Severity
Driver / Rider	Slight

Date	Time	Weather	Police_ref	Casualties	Junct_ctrl	Junct_det
27/08/2021	1910	Fine without high winds	211082431	1	Give way or Uncontrolled	Roundabout
Location: A24 NEAR JUNCTION WITH A264						

Vehicles:

Type	Manvres	Impact	Junct_loc
Car	Going ahead other	Front	Mid Junction - on roundabout or main road
Motor Cycle over 50 cc and up to 125cc	Going ahead other	Back	Mid Junction - on roundabout or main road

Casualties:

Class	Severity
Driver / Rider	Slight

Accidents between dates 01/09/2019 and 31/08/2024 (60) months

Selection: Notes:

Selected using Pre-defined Query : ; Refined using Accidents within selected Polygons -susse 2024 all requests ("Horsham junctions (Connect)")

Date	Time	Weather	Police_ref	Casualties	Junct_ctrl	Junct_det
22/10/2021	0822	Fine without high winds	211101434	3	Not applicable	Not within 20M

Location: A264

Vehicles:

Type	Manvres	Impact	Junct_loc
Car	Going ahead other	Front	Not at, or within 20M of Jct
Car	Stopping	Back	Not at, or within 20M of Jct

Casualties:

Class	Severity
Driver / Rider	Slight
Vehicle	Slight
Passenger	
Driver / Rider	Slight

Date	Time	Weather	Police_ref	Casualties	Junct_ctrl	Junct_det
26/11/2021	1832	Fine without high winds	211114754	1	Not applicable	Not within 20M

Location: A264 - 122 METRES FROM JUNCTION WITH LANGHURSTWOOD ROAD

Vehicles:

Type	Manvres	Impact	Junct_loc
Motorcycle over 500cc	Changing lane to left	Did not impact	Not at, or within 20M of Jct

Casualties:

Class	Severity
Driver / Rider	Slight

Accidents between dates 01/09/2019 and 31/08/2024 (60) months

Selection: Notes:

Selected using Pre-defined Query : ; Refined using Accidents within selected Polygons -susse 2024 all requests ("Horsham junctions (Connect)")

Date	Time	Weather	Police_ref	Casualties	Junct_ctrl	Junct_det
28/01/2022	1445	Fine without high winds	221137707	1	Give way or Uncontrolled	T & Stag Jct

Location: LANGHURST WOOD ROAD AT JUNCTION WITH STATION ROAD

Vehicles:

Type	Manvres	Impact	Junct_loc
Pedal Cycle	Going ahead other	Offside	Jct Approach

Casualties:

Class	Severity
Driver / Rider	Serious

Date	Time	Weather	Police_ref	Casualties	Junct_ctrl	Junct_det
31/01/2022	1730	Fine without high winds	221139986	1	Not applicable	Not within 20M

Location: A264

Vehicles:

Type	Manvres	Impact	Junct_loc
Car	Going ahead other	Front	Not at, or within 20M of Jct
Car	Going ahead other	Front	Not at, or within 20M of Jct
Car	Stopping	Back	Not at, or within 20M of Jct

Casualties:

Class	Severity
Driver / Rider	Serious

Accidents between dates 01/09/2019 and 31/08/2024 (60) months

Selection: Notes:

Selected using Pre-defined Query : ; Refined using Accidents within selected Polygons -susse 2024 all requests ("Horsham junctions (Connect)")

Date	Time	Weather	Police_ref	Casualties	Junct_ctrl	Junct_det
30/06/2022	0740	Other	221193614	2	Automatic traffic signal	Roundabout

Location: A24 AT JUNCTION WITH A24, WARNHAM, WEST SUSSEX

Vehicles:

Type	Manvres	Impact	Junct_loc
Car	Going ahead other	Offside	Leaving roundabout
Motorcycle over 500cc	Going ahead other	Nearside	Leaving roundabout

Casualties:

Class	Severity
Driver / Rider	Slight
Driver / Rider	Slight

Date	Time	Weather	Police_ref	Casualties	Junct_ctrl	Junct_det
29/10/2022	1345	Fine without high winds	221236037	2	Not applicable	Not within 20M

Location: A264 - 108 METRES FROM JUNCTION WITH RUSPER ROAD (A264), HORSHAM, WEST SUSSEX

Vehicles:

Type	Manvres	Impact	Junct_loc
Motorcycle over 500cc	Changing lane to right	Offside	Not at, or within 20M of Jct
Car	Going ahead other	Nearside	Not at, or within 20M of Jct

Casualties:

Class	Severity
Driver / Rider	Serious
Vehicle Passenger	Slight

Accidents between dates 01/09/2019 and 31/08/2024 (60) months

Selection: Notes:

Selected using Pre-defined Query : ; Refined using Accidents within selected Polygons -susse 2024 all requests ("Horsham junctions (Connect)")

Date	Time	Weather	Police_ref	Casualties	Junct_ctrl	Junct_det
19/12/2022	1700	Fine without high winds	221256143	1	Give way or Uncontrolled	Roundabout
Location: DORKING ROAD (A24) NEAR JUNCTION WITH A24, WARNHAM, WEST SUSSEX						

Vehicles:

Type	Manvres	Impact	Junct_loc
Car	Stopping	Front	Entering roundabout
Car	Waiting to turn right	Back	Mid Junction - on roundabout or main road

Casualties:

Class	Severity
Driver / Rider	Slight

Date	Time	Weather	Police_ref	Casualties	Junct_ctrl	Junct_det
12/03/2023	0500	Raining without high winds	231285777	1	Give way or Uncontrolled	Roundabout
Location: A24 NEAR JUNCTION WITH DORKING ROAD (A24), WARNHAM, WEST SUSSEX						

Vehicles:

Type	Manvres	Impact	Junct_loc
Van / Goods 3.5 tonnes mgw and under	Going ahead other	Front	Entering roundabout

Casualties:

Class	Severity
Driver / Rider	Slight

Accidents between dates 01/09/2019 and 31/08/2024 (60) months

Selection: Notes:

Selected using Pre-defined Query : ; Refined using Accidents within selected Polygons -sussex 2024 all requests ("Horsham junctions (Connect)")

Date	Time	Weather	Police_ref	Casualties	Junct_ctrl	Junct_det
31/03/2023	1900	Raining without high winds	231292642	1	Give way or Uncontrolled	Roundabout
Location: A264 NEAR JUNCTION WITH A24, HORSHAM, WEST SUSSEX						

Vehicles:

Type	Manvres	Impact	Junct_loc
Car	Stopping	Front	Jct Approach
Car	Turning left	Back	Entering roundabout

Casualties:

Class	Severity
Driver / Rider	Slight

Date	Time	Weather	Police_ref	Casualties	Junct_ctrl	Junct_det
01/05/2023	1530	Fine without high winds	231302629	1	Automatic traffic signal	Roundabout
Location: RUSPER ROAD (A264) NEAR JUNCTION WITH RUSPER ROAD, HORSHAM, WEST SUSSEX						

Vehicles:

Type	Manvres	Impact	Junct_loc
Van / Goods 3.5 tonnes mgw and under	Starting	Front	Jct Approach
Pedal Cycle	Going ahead other	Offside	Jct Approach

Casualties:

Class	Severity
Driver / Rider	Serious

Accidents between dates 01/09/2019 and 31/08/2024 (60) months

Selection: Notes:

Selected using Pre-defined Query : ; Refined using Accidents within selected Polygons -susse 2024 all requests ("Horsham junctions (Connect)")

Date	Time	Weather	Police_ref	Casualties	Junct_ctrl	Junct_det
13/07/2023	0822	Fine without high winds	231330701	1	Not applicable	Not within 20M

Location: A264 - 125 METRES FROM JUNCTION WITH RUSPER ROAD (A264), HORSHAM, WEST SUSSEX

Vehicles:

Type	Manvres	Impact	Junct_loc
Goods 7.5 tonnes mgw and over	Going ahead other	Front	Not at, or within 20M of Jct
Van / Goods 3.5 tonnes mgw and under	Stopping	Back	Not at, or within 20M of Jct

Casualties:

Class	Severity
Driver / Rider	Slight

Date	Time	Weather	Police_ref	Casualties	Junct_ctrl	Junct_det
03/08/2023	0705	Fine without high winds	231338013	1	Not applicable	Not within 20M

Location: A264 - 33 METRES FROM JUNCTION WITH CRAWLEY ROAD (A264), HORSHAM, WEST SUSSEX

Vehicles:

Type	Manvres	Impact	Junct_loc
Motor Cycle over 50 cc and up to 125cc	Stopping	Front	Not at, or within 20M of Jct

Casualties:

Class	Severity
Driver / Rider	Slight

Accidents between dates 01/09/2019 and 31/08/2024 (60) months

Selection: Notes:

Selected using Pre-defined Query : ; Refined using Accidents within selected Polygons -susse 2024 all requests ("Horsham junctions (Connect)")

Date	Time	Weather	Police_ref	Casualties	Junct_ctrl	Junct_det
20/08/2023	0845	Fine without high winds	231343592	1	Not applicable	Not within 20M
Location: CRAWLEY ROAD (A264) - 29 METRES FROM JUNCTION WITH CRAWLEY ROAD (A264), NORTH HORSHAM, WEST SUSSEX						

Vehicles:

Type	Manvres	Impact	Junct_loc
Car	Changing lane to right	Front	Not at, or within 20M of Jct

Casualties:

Class	Severity
Driver / Rider	Slight

Date	Time	Weather	Police_ref	Casualties	Junct_ctrl	Junct_det
21/08/2023	1625	Fine without high winds	231346737	1	Give way or Uncontrolled	Roundabout
Location: A264 AT JUNCTION WITH A24, HORSHAM, WEST SUSSEX						

Vehicles:

Type	Manvres	Impact	Junct_loc
Car	Turning left	Nearside	Leaving roundabout
Motor Cycle over 125 cc and up to 500cc	Going ahead other	Offside	Entering roundabout

Casualties:

Class	Severity
Driver / Rider	Serious

Accidents between dates 01/09/2019 and 31/08/2024 (60) months

Selection: Notes:

Selected using Pre-defined Query : ; Refined using Accidents within selected Polygons -susse 2024 all requests ("Horsham junctions (Connect)")

Date	Time	Weather	Police_ref	Casualties	Junct_ctrl	Junct_det
12/09/2023	1640	Fine without high winds	231352223	1	Give way or Uncontrolled	Roundabout
Location: CRAWLEY ROAD (B2195) NEAR JUNCTION WITH CRAWLEY ROAD (A264), HORSHAM, WEST SUSSEX						

Vehicles:

Type	Manvres	Impact	Junct_loc
Car	Turning left	Nearside	Mid Junction - on roundabout or main road
Car	Going ahead other	Offside	Mid Junction - on roundabout or main road

Casualties:

Class	Severity
Vehicle Passenger	Slight

Date	Time	Weather	Police_ref	Casualties	Junct_ctrl	Junct_det
20/09/2023	0710	Fine without high winds	231354303	1	Not applicable	Not within 20M
Location: A264 - 50 METRES FROM JUNCTION WITH RUSPER ROAD (A264), HORSHAM, WEST SUSSEX						

Vehicles:

Type	Manvres	Impact	Junct_loc
Car	Going ahead other	Did not impact	Not at, or within 20M of Jct
Car	Going ahead other	Front	Not at, or within 20M of Jct

Casualties:

Class	Severity
Driver / Rider	Slight

Accidents between dates 01/09/2019 and 31/08/2024 (60) months

Selection: Notes:

Selected using Pre-defined Query : ; Refined using Accidents within selected Polygons -susse 2024 all requests ("Horsham junctions (Connect)")

Date	Time	Weather	Police_ref	Casualties	Junct_ctrl	Junct_det
30/09/2023	1919	Fine without high winds	231358115	5	Not applicable	Not within 20M

Location: A264 - 111 METRES FROM JUNCTION WITH RUSPER ROAD (A264), HORSHAM, WEST SUSSEX

Vehicles:

Type	Manvres	Impact	Junct_loc
Car	Going ahead other	Front	Not at, or within 20M of Jct
Car	Going ahead other	Offside	Not at, or within 20M of Jct

Casualties:

Class	Severity
Driver / Rider	Fatal
Vehicle Passenger	Serious
Vehicle Passenger	Serious
Driver / Rider	Slight
Vehicle Passenger	Slight

Accidents between dates 01/09/2019 and 31/08/2024 (60) months

Selection: Notes:

Selected using Pre-defined Query : ; Refined using Accidents within selected Polygons -sussex 2024 all requests ("Horsham junctions (Connect)")

Date	Time	Weather	Police_ref	Casualties	Junct_ctrl	Junct_det
13/10/2023	1559	Fine without high winds	231363138	1	Give way or Uncontrolled	Roundabout
Location: A24 AT JUNCTION WITH A24, WARNHAM, WEST SUSSEX						

Vehicles:

Type	Manvres	Impact	Junct_loc
Motor Cycle over 125 cc and up to 500cc	Turning left	Nearside	Mid Junction - on roundabout or main road
Car	Going ahead other	Front	Mid Junction - on roundabout or main road

Casualties:

Class	Severity
Driver / Rider	Slight

Date	Time	Weather	Police_ref	Casualties	Junct_ctrl	Junct_det
13/11/2023	1709	Fine without high winds	231374106	1	Not applicable	Not within 20M
Location: A24 - 95 METRES FROM JUNCTION WITH A24, WARNHAM, WEST SUSSEX						

Vehicles:

Type	Manvres	Impact	Junct_loc
Car	Going ahead other	Front	Not at, or within 20M of Jct
Car	Starting	Back	Not at, or within 20M of Jct

Casualties:

Class	Severity
Driver / Rider	Slight

Accidents between dates 01/09/2019 and 31/08/2024 (60) months

Selection: Notes:

Selected using Pre-defined Query : ; Refined using Accidents within selected Polygons -susse 2024 all requests ("Horsham junctions (Connect)")

Date	Time	Weather	Police_ref	Casualties	Junct_ctrl	Junct_det
03/12/2023	1527	Raining without high winds	231382625	2	Not applicable	Not within 20M

Location: A264, HORSHAM, WEST SUSSEX

Vehicles:

Type	Manvres	Impact	Junct_loc
Car	Going ahead other	Front	Not at, or within 20M of Jct

Casualties:

Class	Severity
Driver / Rider	Serious
Vehicle	Serious
Passenger	

Date	Time	Weather	Police_ref	Casualties	Junct_ctrl	Junct_det
20/01/2024	2205	Fine without high winds	241400793	1	Give way or Uncontrolled	Roundabout

Location: CRAWLEY ROAD (A264) NEAR JUNCTION WITH A264, HORSHAM, WEST SUSSEX

Vehicles:

Type	Manvres	Impact	Junct_loc
Car	Going ahead right bend	Nearside	Mid Junction - on roundabout or main road
Car	Changing lane to left	Nearside	Leaving roundabout

Casualties:

Class	Severity
Vehicle	Slight
Passenger	

Accidents between dates 01/09/2019 and 31/08/2024 (60) months

Selection: Notes:

Selected using Pre-defined Query : ; Refined using Accidents within selected Polygons -susse 2024 all requests ("Horsham junctions (Connect)")

Date	Time	Weather	Police_ref	Casualties	Junct_ctrl	Junct_det
27/01/2024	2108	Fine without high winds	241403382	1	Give way or Uncontrolled	Roundabout
Location: A24 AT JUNCTION WITH A24, WARNHAM, WEST SUSSEX						

Vehicles:

Type	Manvres	Impact	Junct_loc
Car	Going ahead other	Front	Entering roundabout

Casualties:

Class	Severity
Driver / Rider	Slight

Date	Time	Weather	Police_ref	Casualties	Junct_ctrl	Junct_det
04/02/2024	1630	Fine without high winds	241406630	1	Automatic traffic signal	Roundabout
Location: RUSPER ROAD NEAR JUNCTION WITH RUSPER ROAD (A264), HORSHAM, WEST SUSSEX						

Vehicles:

Type	Manvres	Impact	Junct_loc
Motorcycle over 500cc	Turning left	Back	Mid Junction - on roundabout or main road
Car	Going ahead other	Nearside	Mid Junction - on roundabout or main road

Casualties:

Class	Severity
Driver / Rider	Serious

Accidents between dates 01/09/2019 and 31/08/2024 (60) months

Selection: Notes:

Selected using Pre-defined Query : ; Refined using Accidents within selected Polygons -susse 2024 all requests ("Horsham junctions (Connect)")

Date	Time	Weather	Police_ref	Casualties	Junct_ctrl	Junct_det
11/05/2024	1330	Fine without high winds	241441612	1	Automatic traffic signal	Roundabout
Location: A24 AT JUNCTION WITH WARNHAM ROAD (B2237), WARNHAM, WEST SUSSEX						

Vehicles:

Type	Manvres	Impact	Junct_loc
Motor Cycle over 50 cc and up to 125cc	Going ahead other	Did not impact	Leaving roundabout

Casualties:

Class	Severity
Driver / Rider	Serious

Date	Time	Weather	Police_ref	Casualties	Junct_ctrl	Junct_det
25/06/2024	1815	Fine without high winds	241481569	2	Give way or Uncontrolled	Roundabout
Location: RUSPER ROAD ROUNDABOUT (A264), HORSHAM, WEST SUSSEX						

Vehicles:

Type	Manvres	Impact	Junct_loc
Car	Going ahead other	Offside	Leaving roundabout
Car	Starting	Offside	Entering roundabout

Casualties:

Class	Severity
Driver / Rider	Slight
Driver / Rider	Slight

Number of records in selection: 45

APPENDIX 3 – SWEPT PATH ANALYSIS

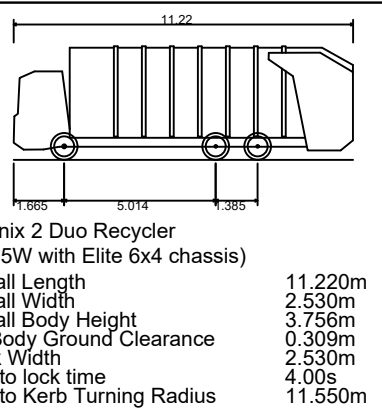

KEY:
SITE BOUNDARY

connect
CONSULTANTS
78 BROAD STREET, CHIPPING SODBURY, BRISTOL, BS37 6AG
Tel: 01454 320 220 Fax: 01454 320 099
Web: www.connect-consultants.com Email: bristol@connect-consultants.com



client
RIVERDALE
project
**LAND AT MERCER ROAD,
HORSHAM**
title
**SWEEP PATH ANALYSIS
REFUSE VEHICLE**

scale 1:1000	drawn by C.P	checked by T.B.
date DECEMBER 2024	status PLANNING	rev. ---
drawing number 17085 - TR001		

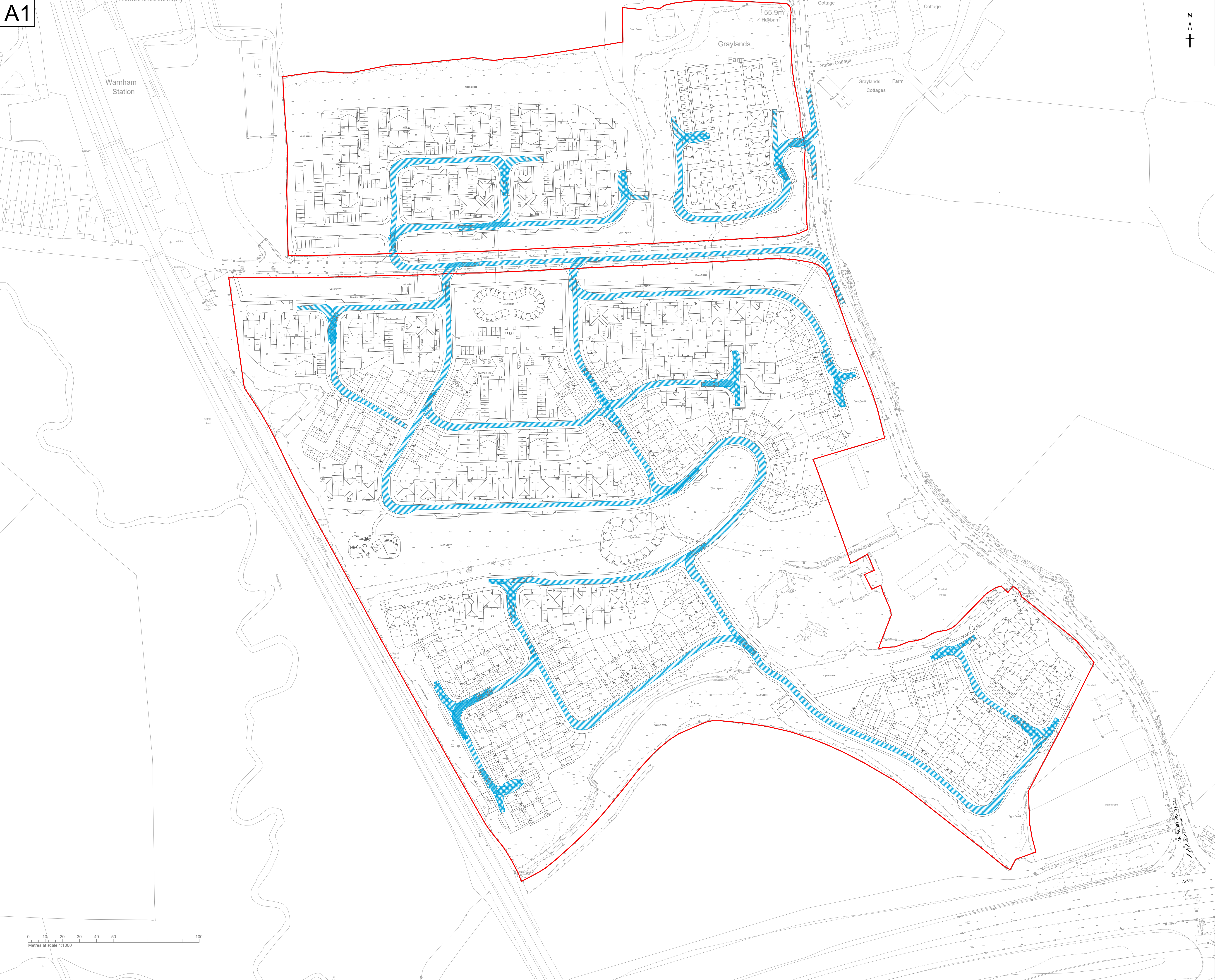

FTA Design 13/18 Tonne Rigid Vehicle (2006)
Overall Length 10.000m
Overall Width 2.550m
Overall Body Height 3.645m
Min Body Ground Clearance 0.440m
Track Width 2.470m
Lock to lock time 3.05s
Kerb to Kerb Turning Radius 11.000m

KEY:
— SITE BOUNDARY

rev.	amendment	by	date
<div><p>78 BROAD STREET, CHIPPING SODBURY, BRISTOL, BS37 6AG Tel: 01454 320 220 Fax: 01454 320 099 Web: www.connect-consultants.com Email: bristol@connect-consultants.com</p></div>			
<div><p>client RIVERDALE</p></div>			
<div><p>project LAND AT MERCER ROAD, HORSHAM</p></div>			
<div><p>title SWEPT PATH ANALYSIS FTA DESIGN 10M RIGID VEHICLE</p></div>			
scale 1:1000	drawn by C.P.	checked by T.B.	
date DECEMBER 2024		status PLANNING	
drawing number 17085 - TR002			rev. ---