

REAR ELEVATION

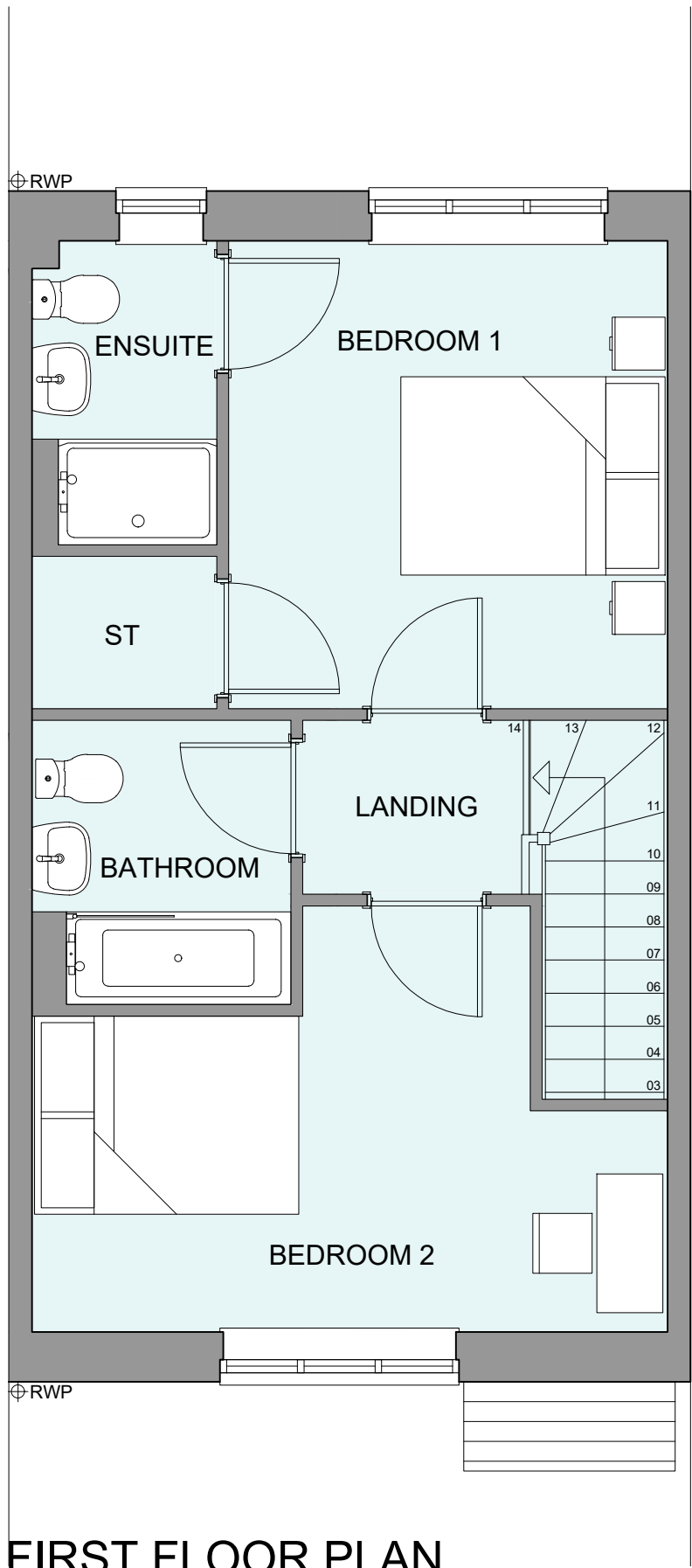

FIRST FLOOR PLAN

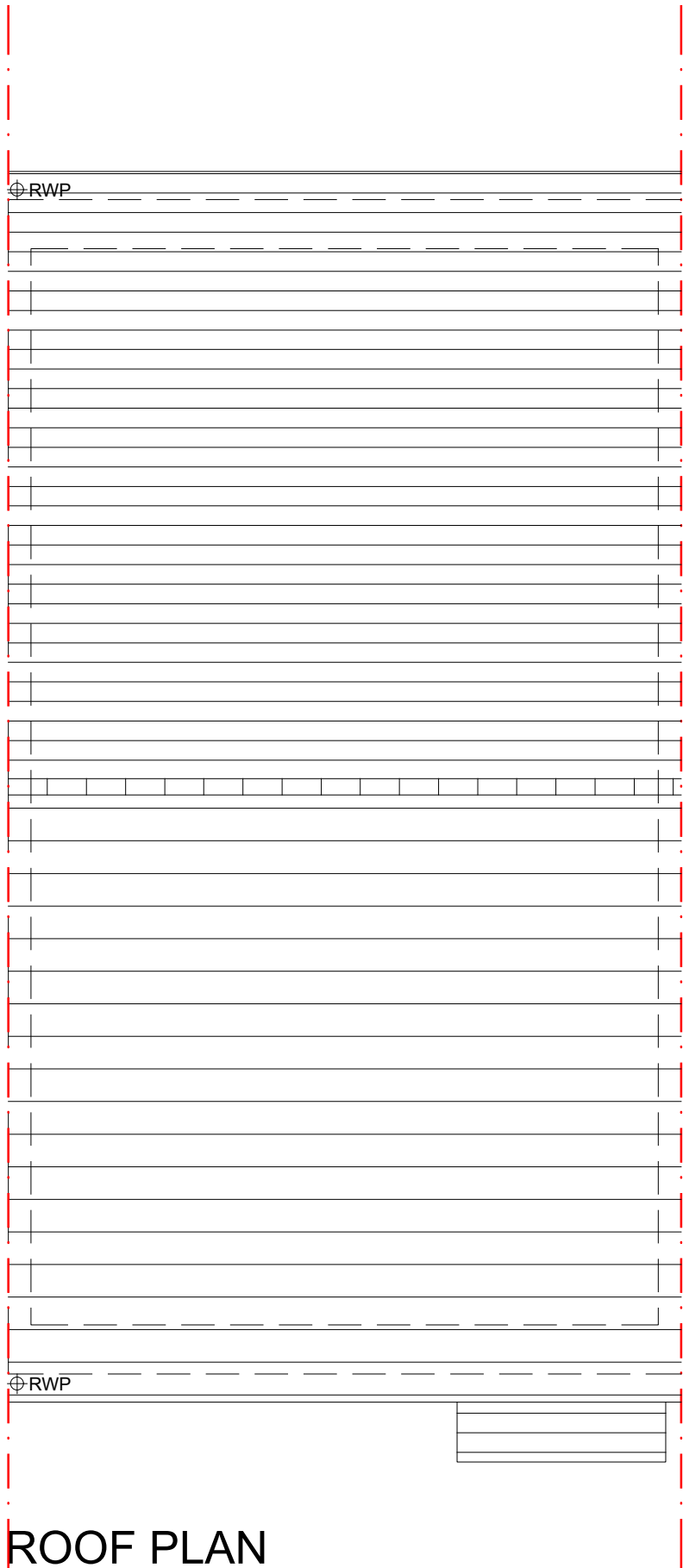

ROOF PLAN

HOUSETYPE VARIATIONS			
PLOT NUMBERS:	AS DRAWN	-	20
	HANDED	-	
MATERIALS:	WALLS	-	BRICK
	WALLS (TREATMENT)	-	
	FENESTRATION	-	UPVC
	OBSCURE WINDOWS	-	ENSUITES
	EXTERNAL DOORS	-	UPVC
	OBSCURE DOORS	-	
	ROOF	-	TILE
	GUTTERING & DOWNPIPES	-	UPVC
WINDOW OMISSION*:	PLOT(S)	-	
	AREA OF UNIT (GIA):	79.4sqm	855sqft
B. REGS PART M:	M4(2)		
NDSS COMPLIANT:	YES		
CHARACTER AREA:	WESTERN GATEWAY		

Rev	Date	Amendment	Initials
Project: WICKHURST GREEN, BROADBRIDGE HEATH			
Client: VISTRY (MAJOR PROJECTS)			
Drawing: PROPOSED HOUSETYPE PLANS & ELEVATIONS HT - "241" VARIANT "V1"			
Drawing no:		24.1945.4100	Rev: -
Scale@A1:	1:50	Date: APR 25	Drawn: JC Checked: CH

finc

61-63 New London Road | Chelmsford | Essex | CM2 0ND
T: +44 (0)1245 930888
W: www.fincarchitects.com
E: company@fincarchitects.com

© Finc Architects Limited holds the copyright to all the information contained within this document and their written consent must be obtained before copying or using the data other than for the purpose it was originally supplied.
All dimensions and measurements to be checked on site.
Do not scale from this drawing. This drawing is to be printed in colour.

PLANNING ISSUE