

WICKHURST GREEN, BROADBRIDGE HEATH
PROPOSED HOUSETYPE ELEVATIONS - HT "231" VARIANT "V3"

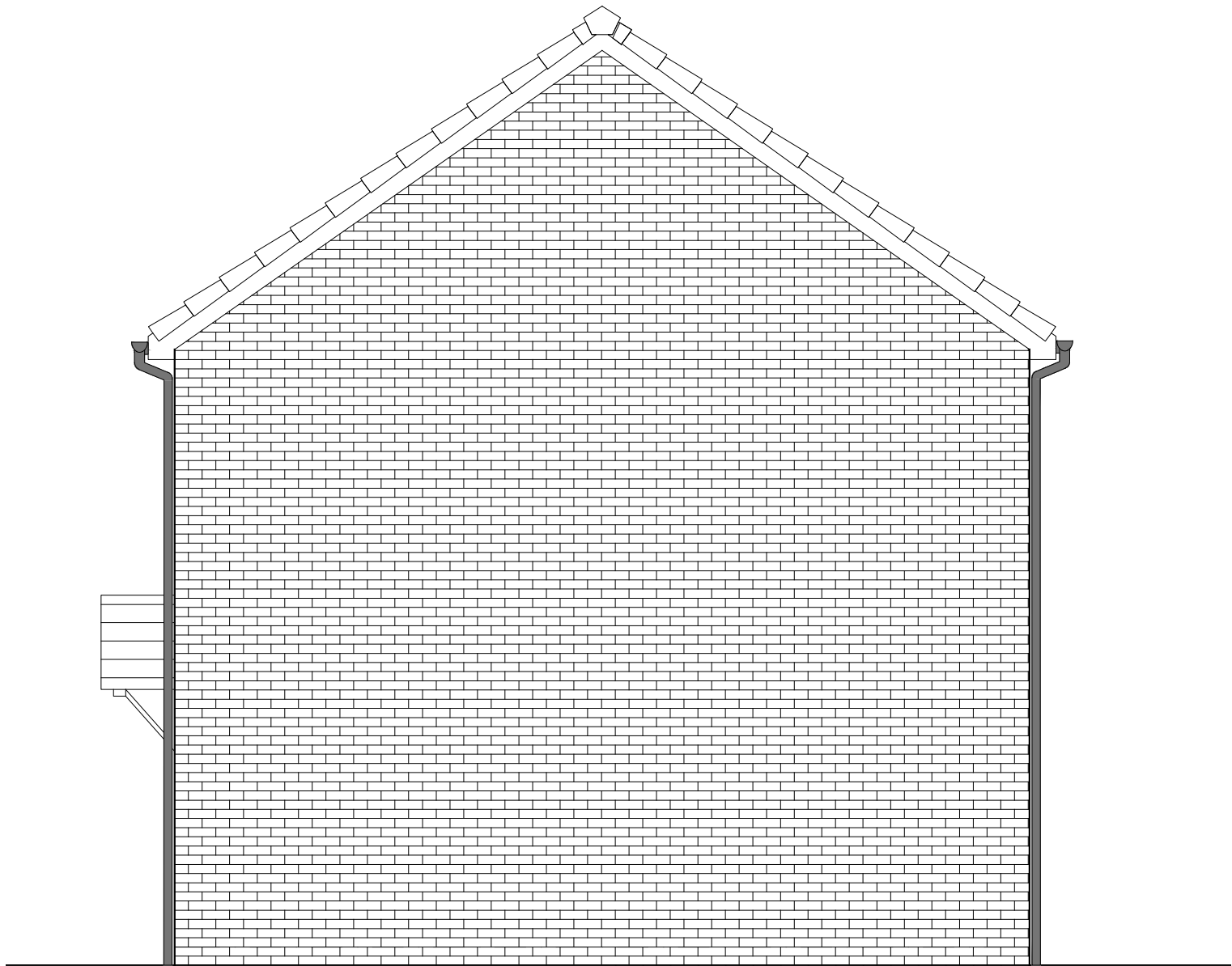

FRONT ELEVATION



SIDE ELEVATION 2

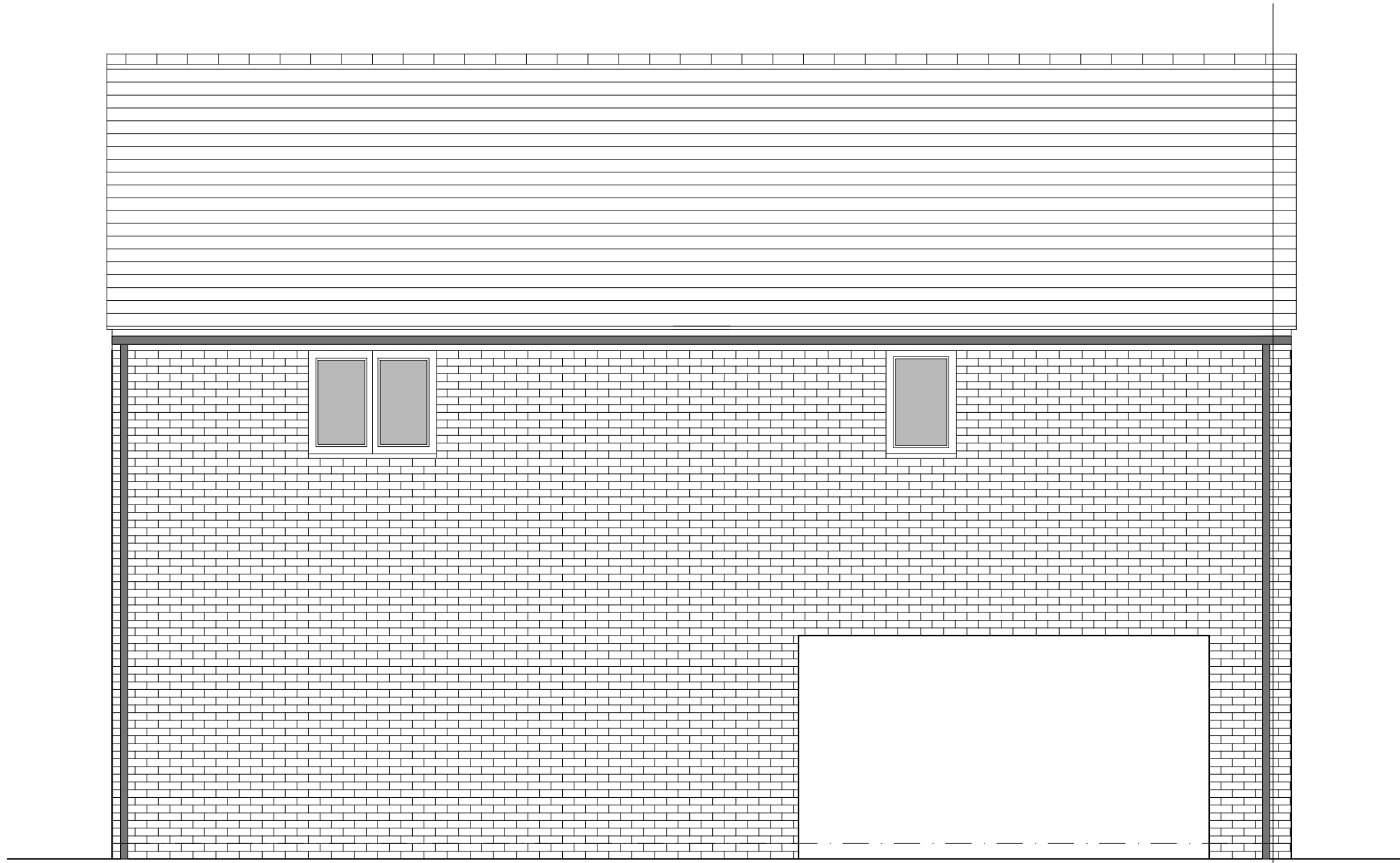

REAR ELEVATION

HOUSETYPE VARIATIONS		
PLOT NUMBERS:	AS DRAWN	- 33
	HANDED	- 32
MATERIALS:	WALLS	- BRICK
	WALLS (TREATMENT)	-
	FENESTRATION	- UPVC
	OBSCURER WINDOWS	-
	EXTERNAL DOORS	- UPVC
	OBSCURER DOORS	-
	ROOF	- TILE
	GUTTERING & DOWNPIPES	- UPVC
	FASCIA & SOFFITS	- UPVC
WINDOW OMISSION:	PLOT(S)	-
AREA OF UNIT (GIA):	74.0sqm	797sqft
B. REGS PART M:	M4(1)	
NDSS COMPLIANT:	YES	
CHARACTER AREA:	WESTERN GATEWAY	



Rev	Date	Amendment	Initials
Project: WICKHURST GREEN, BROADBRIDGE HEATH			
Client: VISTRY (MAJOR PROJECTS)			
Drawing: PROPOSED HOUSETYPE ELEVATIONS HT - "231" VARIANT "V3"			
Drawing no:		Rev:	
24.1945.4005		-	
Scale@A1:	1:50	Date:	APR 25
Drawn:	JC	Checked:	CH

finc

61-63 New London Road | Chelmsford | Essex | CM2 0ND
T: +44 (0)1245 933988
W: www.fincarchitects.com
E: company@fincarchitects.com

© Finc Architects Limited holds the copyright to all the information contained within this document and their written consent must be obtained before copying or using the data other than for the purpose it was originally supplied.
All dimensions and measurements to be checked on site.
Do not scale from this drawing. This drawing is to be printed in colour.

PLANNING ISSUE