

WICKHURST GREEN, BROADBRIDGE HEATH
PROPOSED HOUSETYPE ELEVATIONS - HT "231" VARIANT "V2"

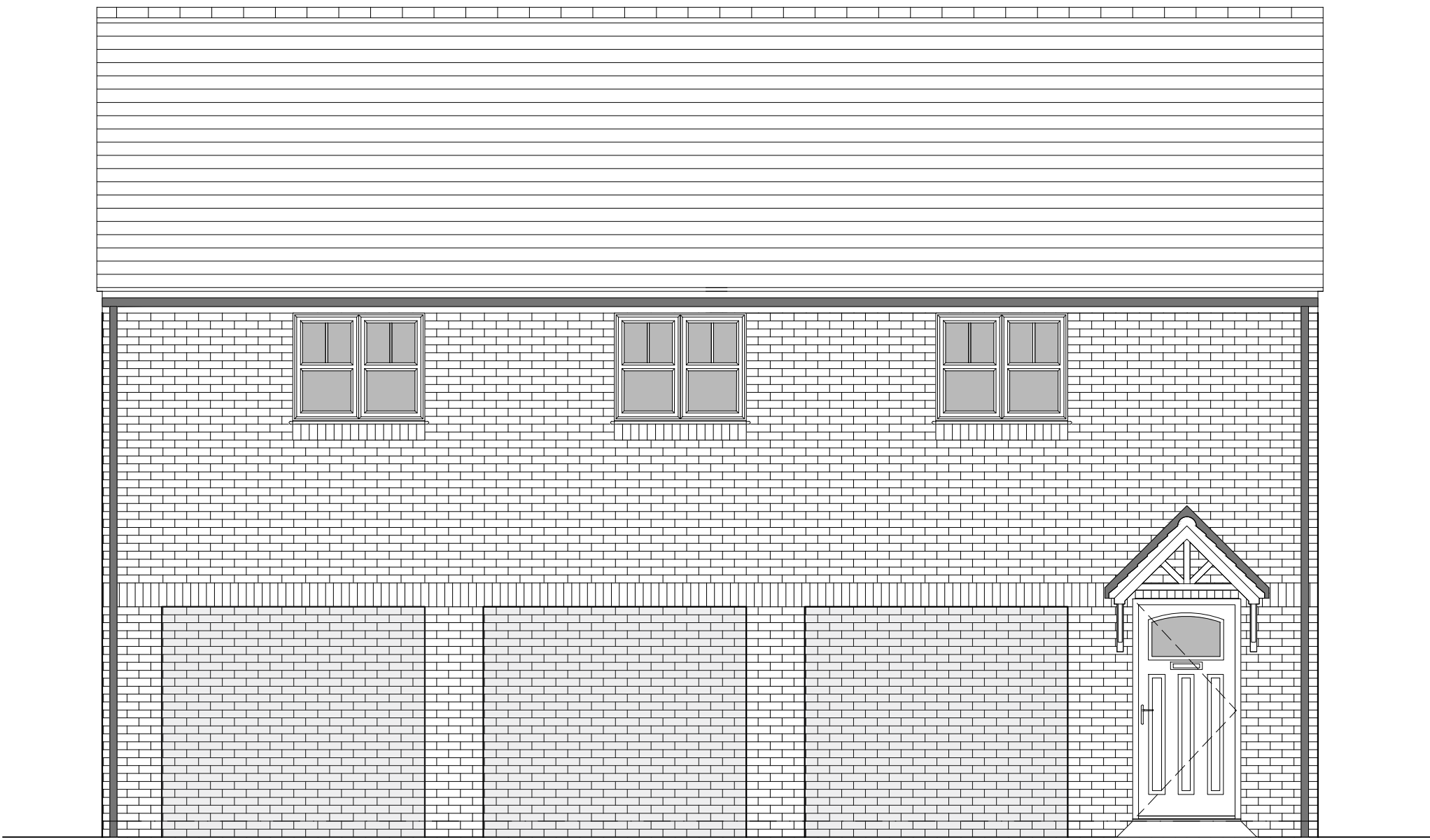

FRONT ELEVATION

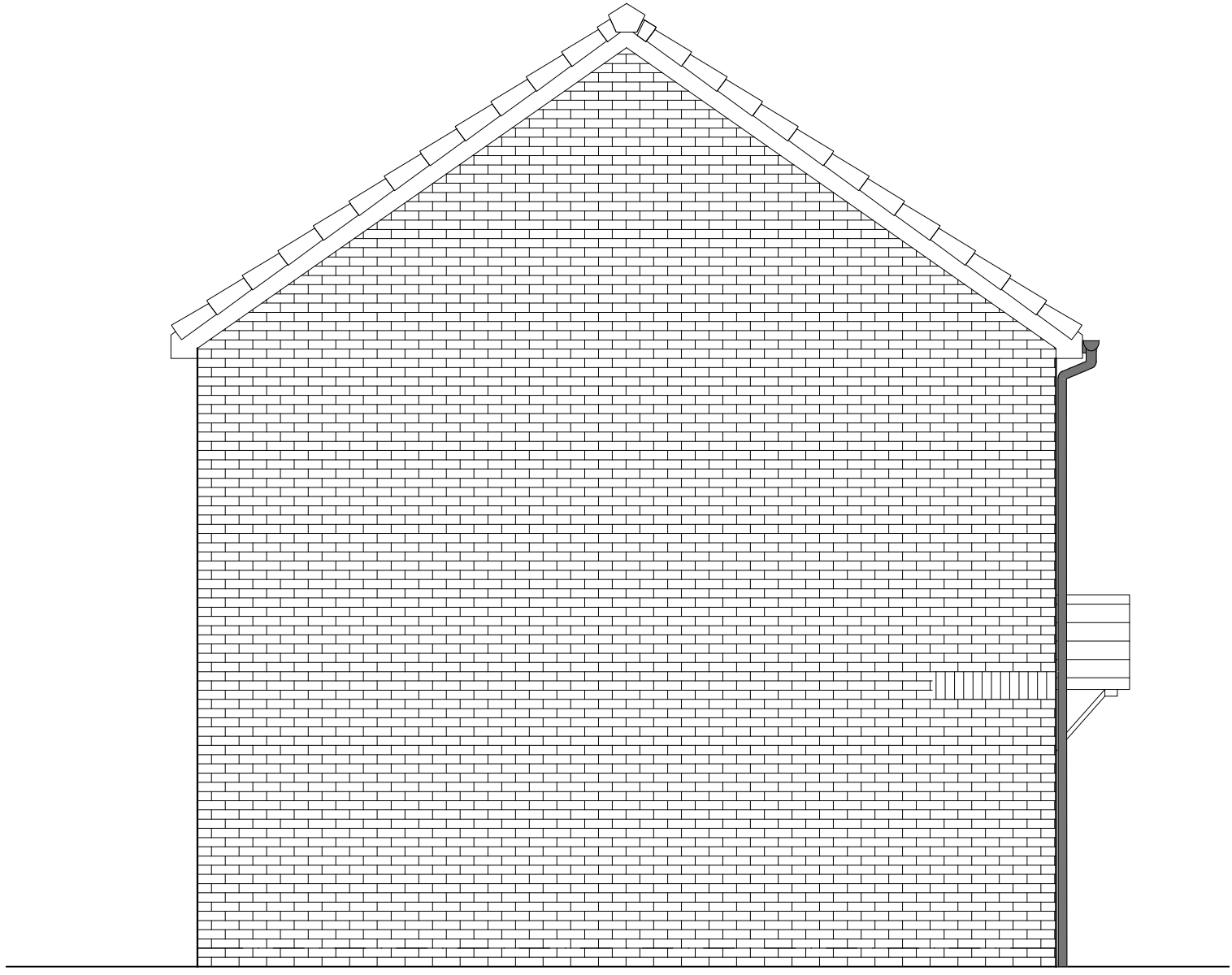

SIDE ELEVATION 1

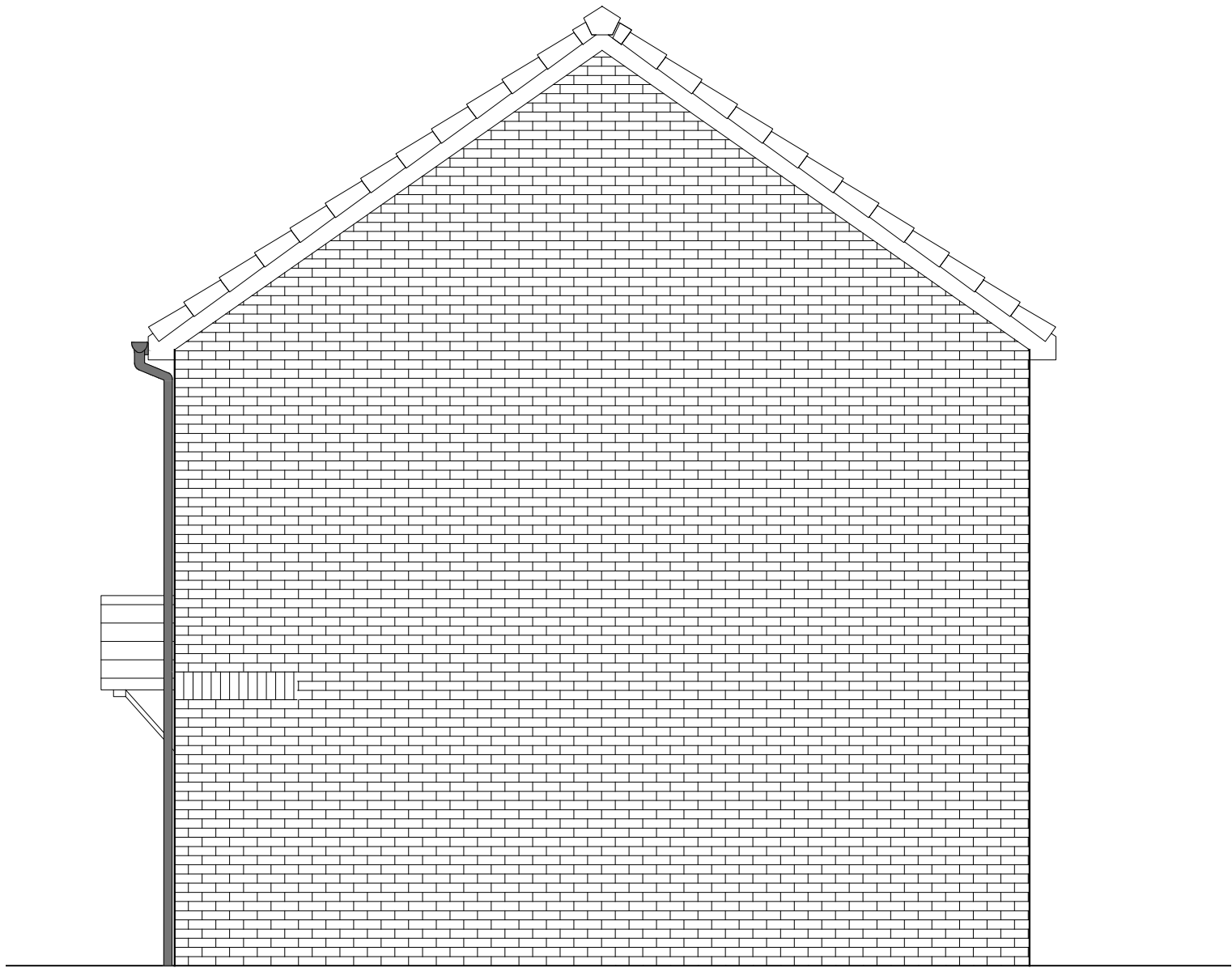

SIDE ELEVATION 2

HOUSETYPE VARIATIONS		
PLOT NUMBERS:	AS DRAWN	- 22
	HANDED	-
MATERIALS:	WALLS	- BRICK
	WALLS (TREATMENT)	-
	FENESTRATION	- UPVC
	OBSCURER WINDOWS	-
	EXTERNAL DOORS	- UPVC
	OBSCURER DOORS	-
	ROOF	- TILE
	GUTTERING & DOWNPIPES	- UPVC
	FASCIA & SOFFITS	- UPVC
WINDOW OMISSION:	PLOT(S)	-
AREA OF UNIT (GIA):	74.0sqm	797sqft
B. REGS PART M:	M4(1)	
NDSS COMPLIANT:	YES	
CHARACTER AREA:	WESTERN GATEWAY	

Rev	Date	Amendment	Initials
Project: WICKHURST GREEN, BROADBRIDGE HEATH			
Client: VISTRY (MAJOR PROJECTS)			
Drawing: PROPOSED HOUSETYPE ELEVATIONS HT - "231" VARIANT "V2"			
Drawing no:		Rev:	
24.1945.4003		-	
Scale@A1:	1:50	Date:	APR 25
Drawn:	JC	Checked:	CH